

DIVERTIMENTO IN D MAJOR

K. 136

Composed in Salzburg (1772)

W.A MOZART (1756-1791)

Allegro

5

9

13

17

21

25

28

33

f

tr

Bassi

37

42

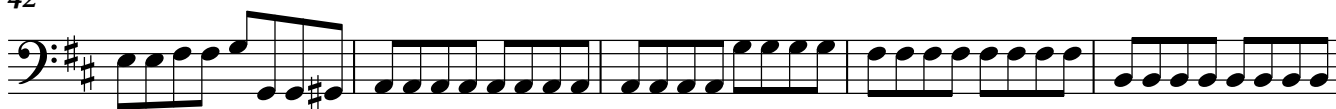

47

52

pizzicato

58

p

64

coll' arco

69

f

74

79

84

89

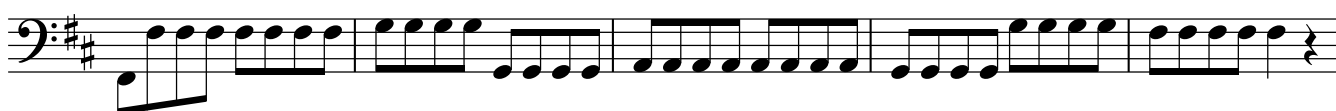

94

99

Andante

9

p

9

17

24

31

38

45

52

58

64

Presto

8

15

22

32

39

45

51

Bassi

59

4

70

7

84

p *f*

93

100

107

p

114

f

122

129

137
