

Contrabbassi

Concerto in Si minore

per 4 violini, violoncello, archi e cembalo

Antonio Vivaldi

Allegro

4

*f*

8

*mf*

*f*

2

14

*mf*

*f*

3

21

25

8

37

*f*

12

53

*f*

57

8

*f*

69

24

97

100

Largo

110

114

Larghetto

21

Adagio

Largo

144

Allegro

149

154

159

163

180

196

202

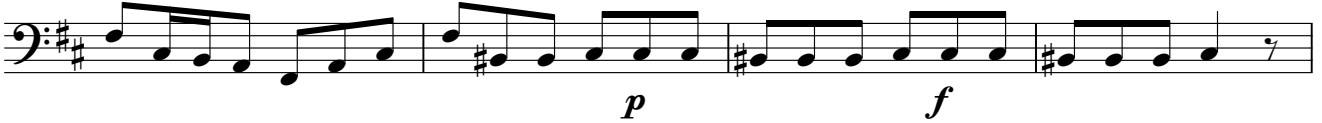

206

256

260

264

