

L'Estro Armonico

Viola

Concerto Op. 3 N° 6 (RV 365)

I. Allegro

A. Vivaldi

$\text{♩} = 140$

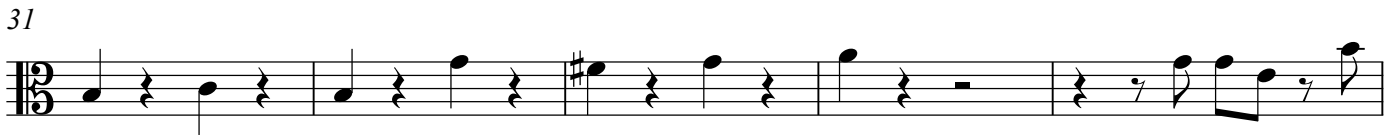
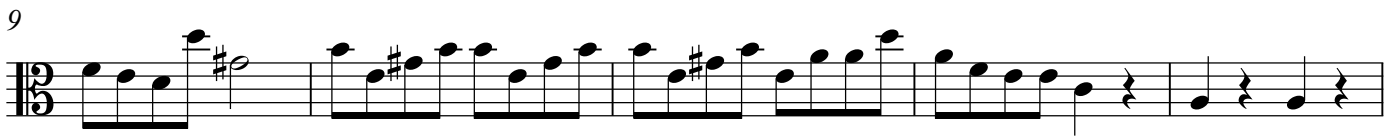

2

Viola

44

50

56

61

67

72

77
