

Klarinettenkonzert A-Dur

Solo-Klarinette in B

KV 622

W.A. Mozart

Allegro

56 *p*

61

65

68

72 *tr*

75 2

81 3 3 3 3

84

88

92 3

96

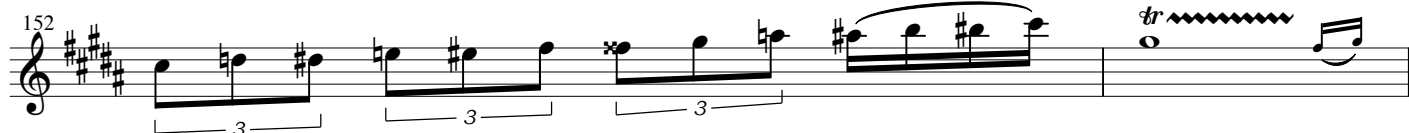
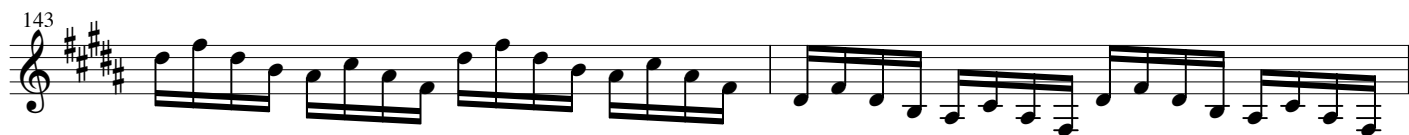

Measure numbers are indicated at the beginning of each line: 272, 277, 281, 284, 288, 291, 294, 297, 299, 302, 306, 310, 313. The score includes various musical notations such as slurs, ties, and triplets.

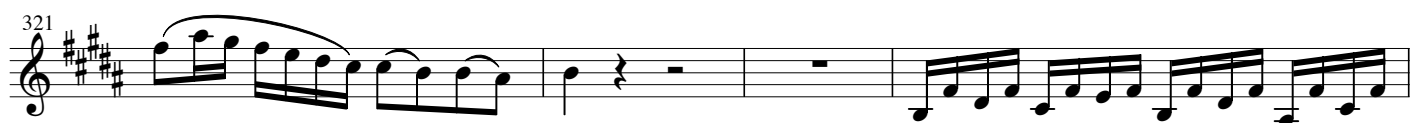

Adagio

Rondo Allegro

78

84

88 *tr*

92

97 *tr*

102

108

115

120 15

140

146 *tr*

153

