Drittes Klavier-Quartett

c moll

TROISIÈME QUATUOR
pour piano
ut mineur

THIRD QUARTET
for piano
c minor

Revisions-Ausgabe
Ossip Schnirlin

I

Johannes Brahms, Op. 60

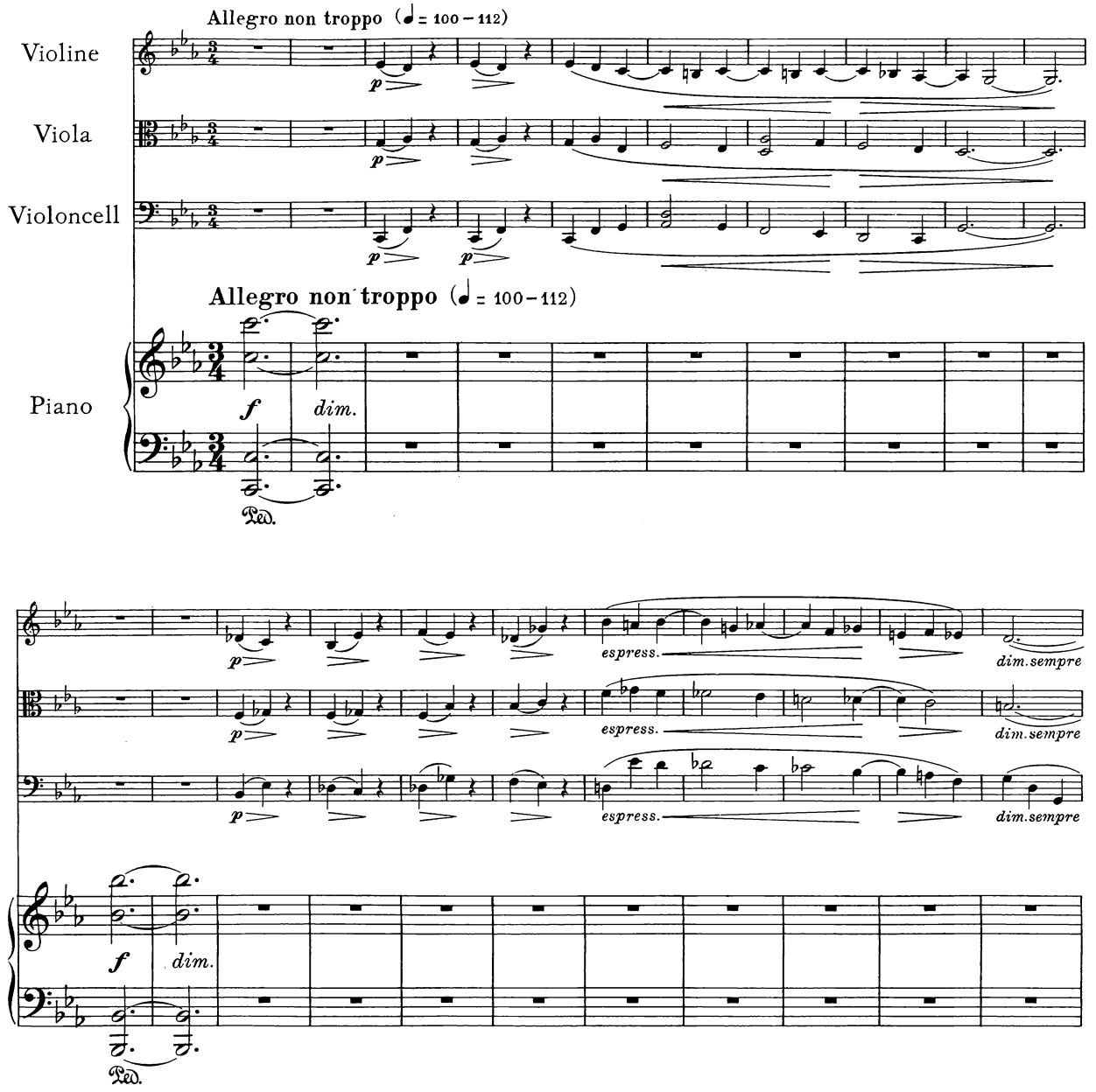

Klavierfingersatz und Pedalgebrauch von Robert Kahn

Copyright 1927 by N. Simrock, G. m. b. H., Berlin 14961

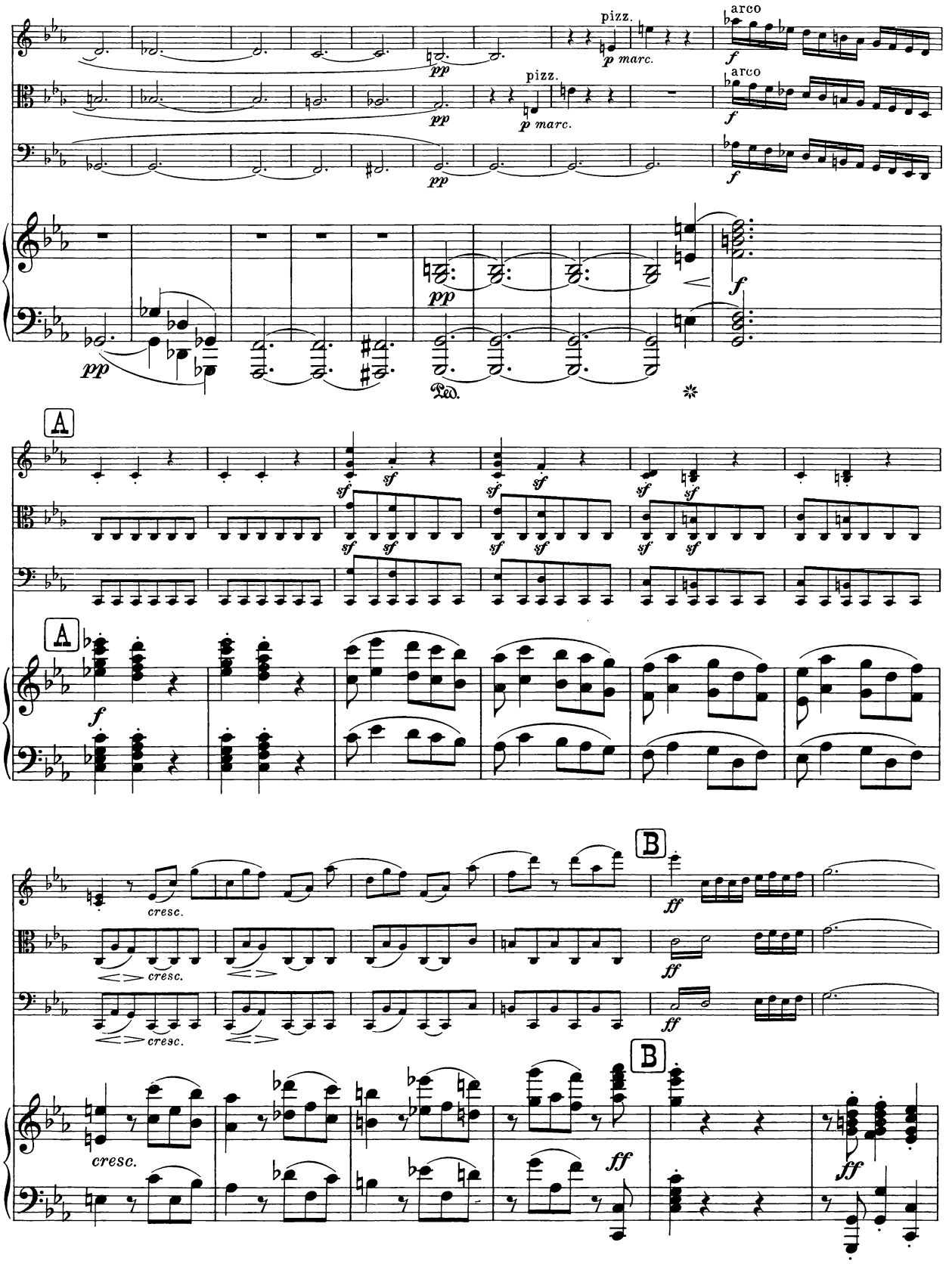
pizz.
arco
pp
p marc.
f
A
sf
B
cresc.
ff
Ped.

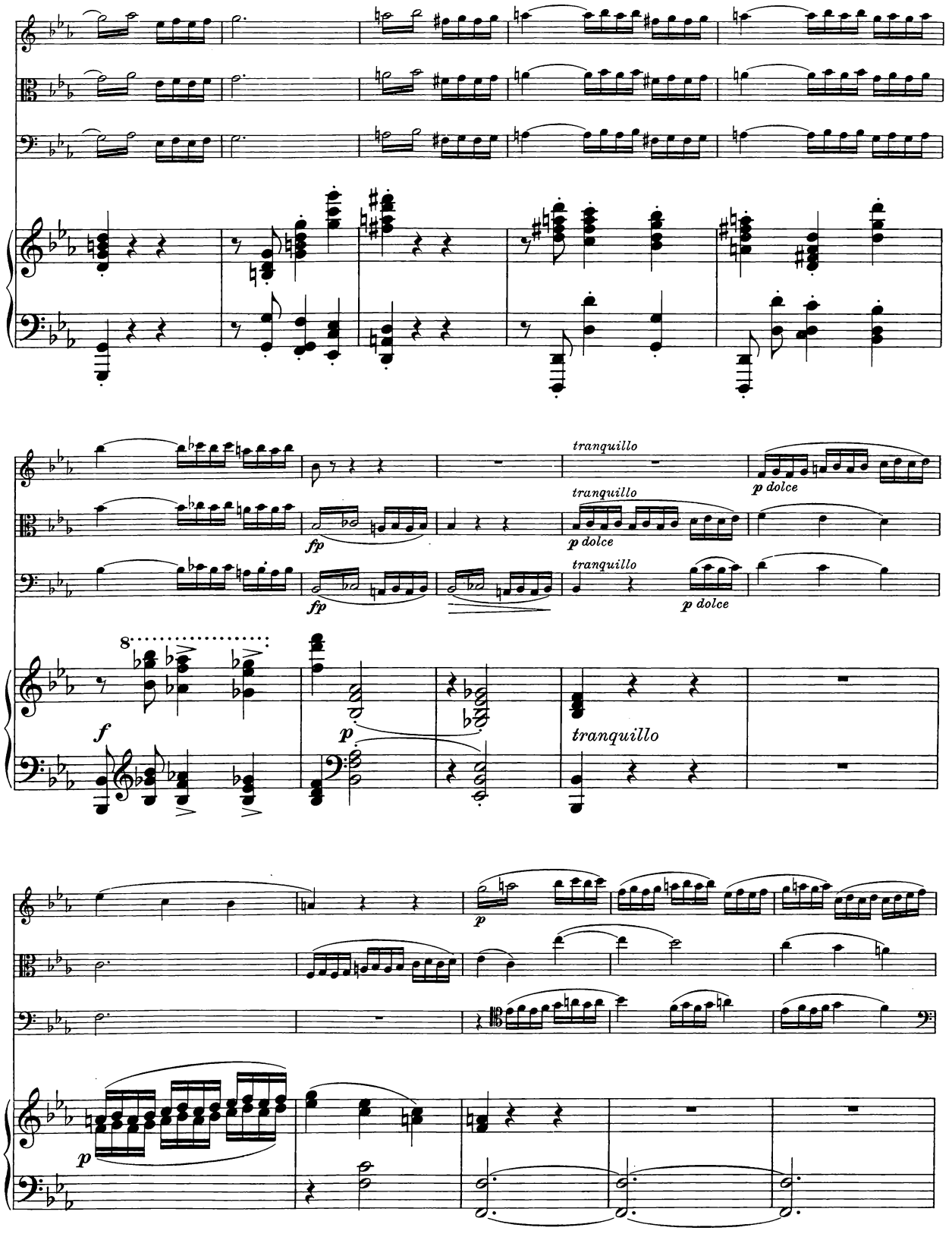
tranquillo
p dolce
fp
tranquillo
p dolce
fp
tranquillo
p dolce
8
f
p
tranquillo
p
p

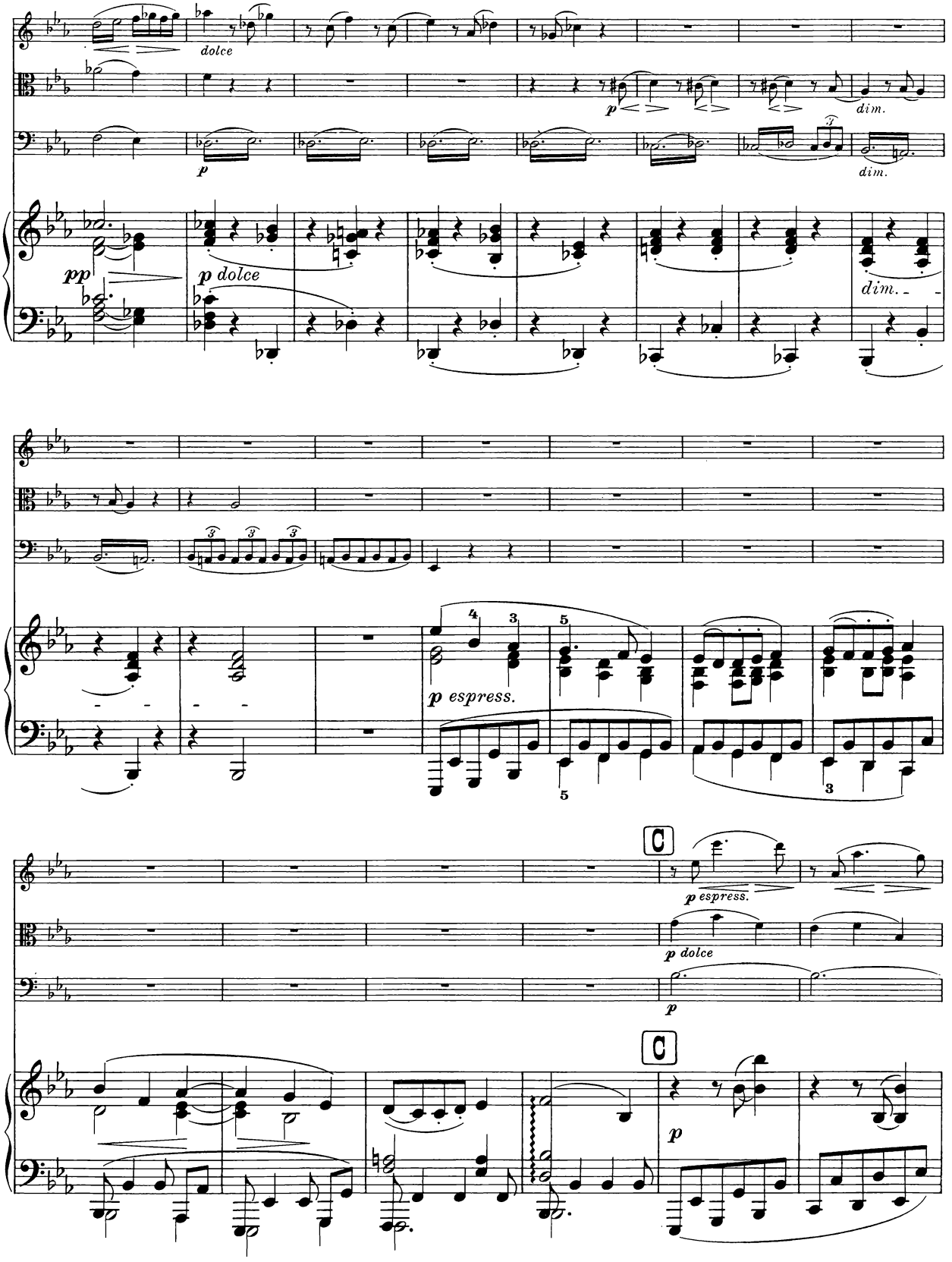
dolce
p
dim.
pp
p dolce
dim.
p espress.
C
p espress.
p dolce
p
C
p

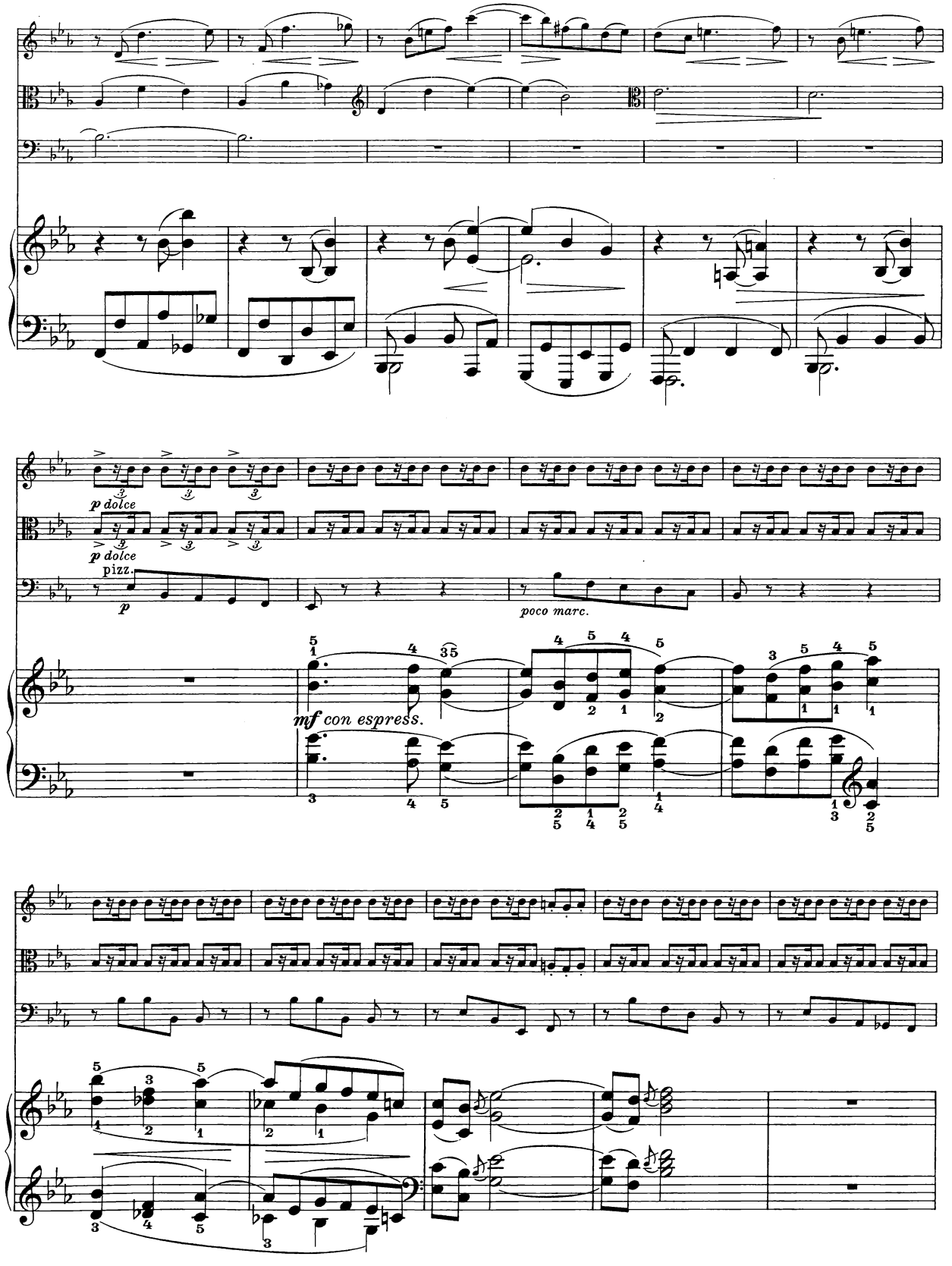
p dolce
p dolce
pizz.
p
poco marc.
mf con espress.

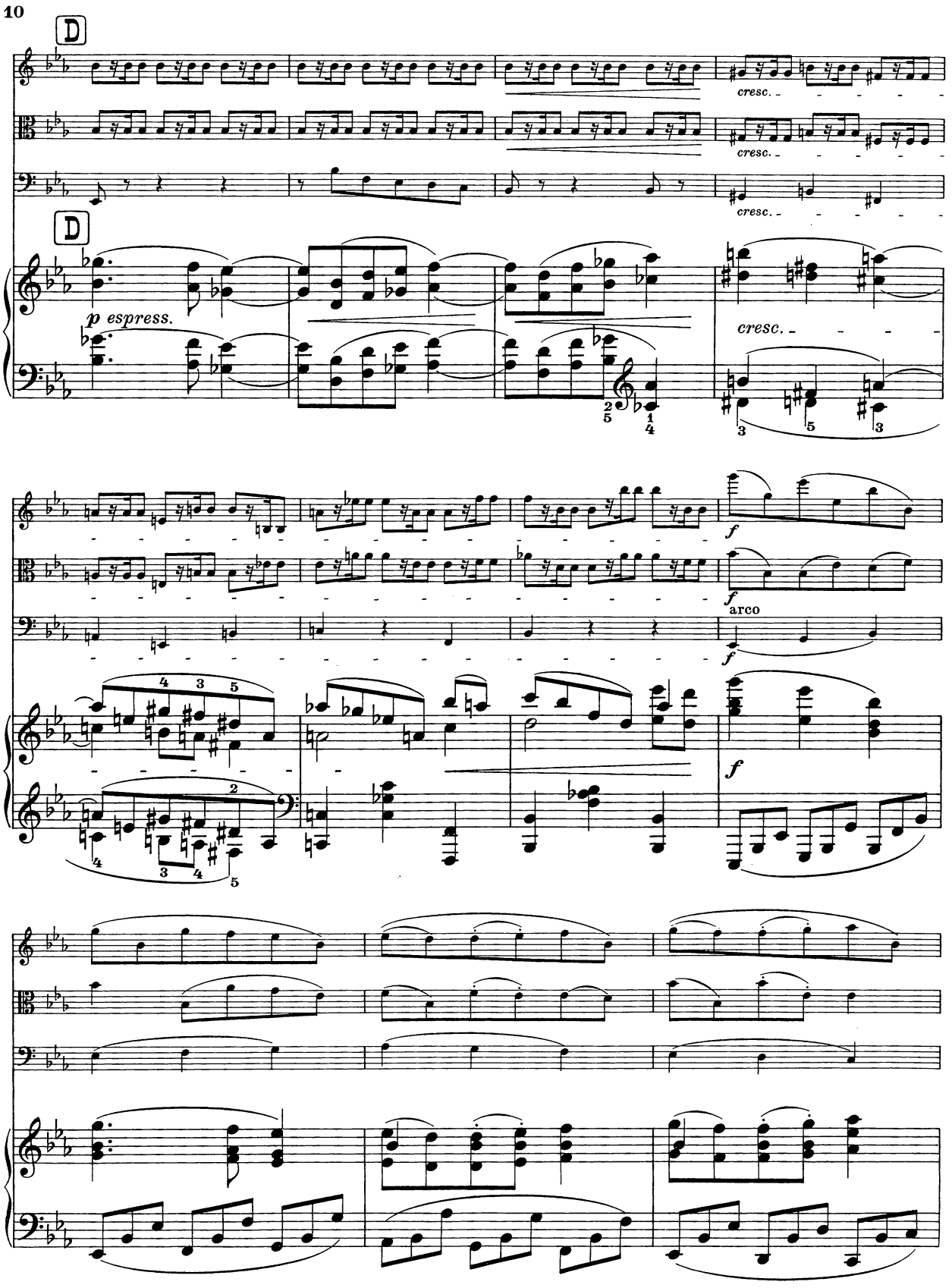
D
cresc.
cresc.
cresc.
D
p espress.
cresc.
f
f
arco
f
f

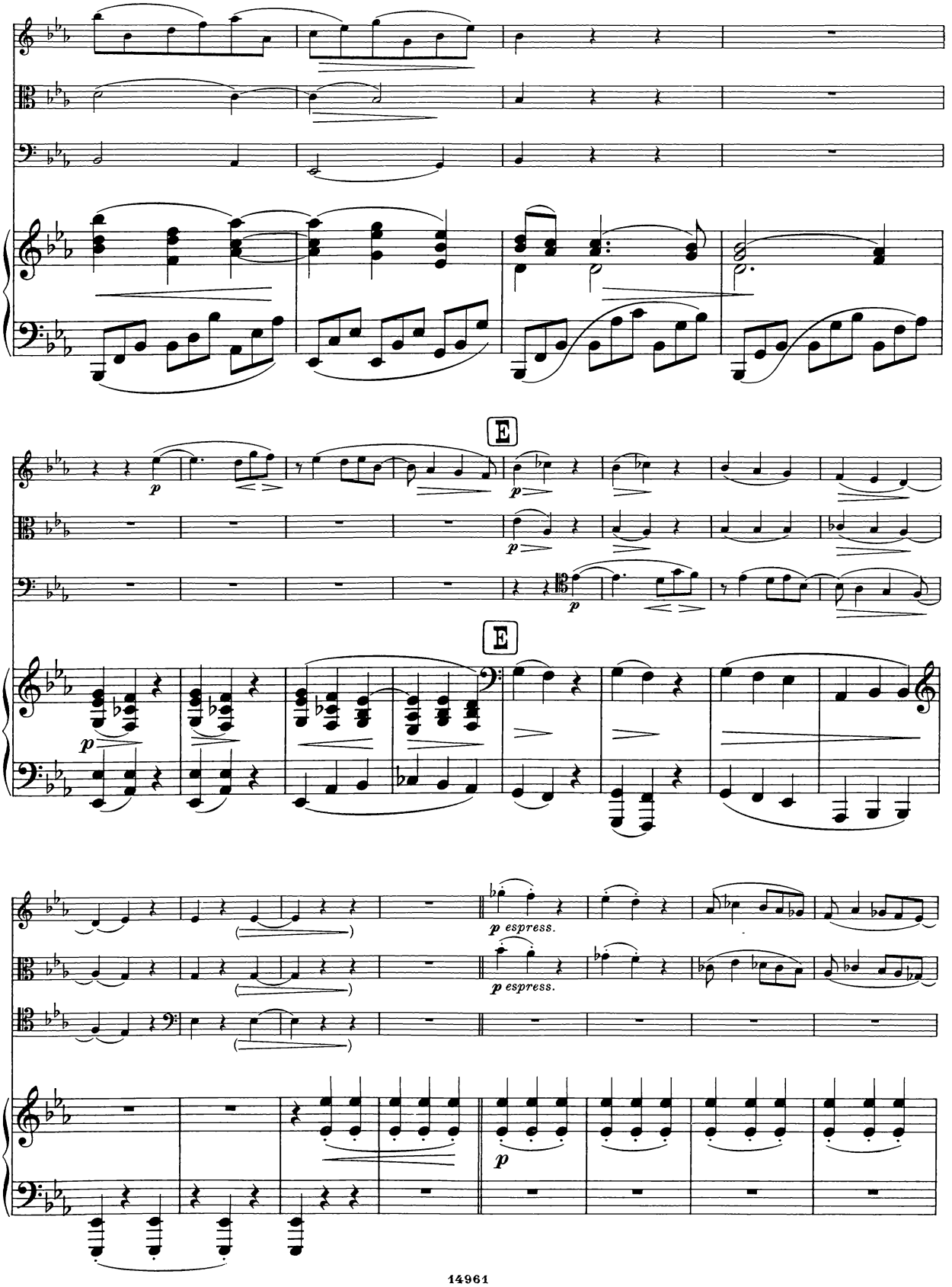
E
p
E
p
p espress.
p espress.
p

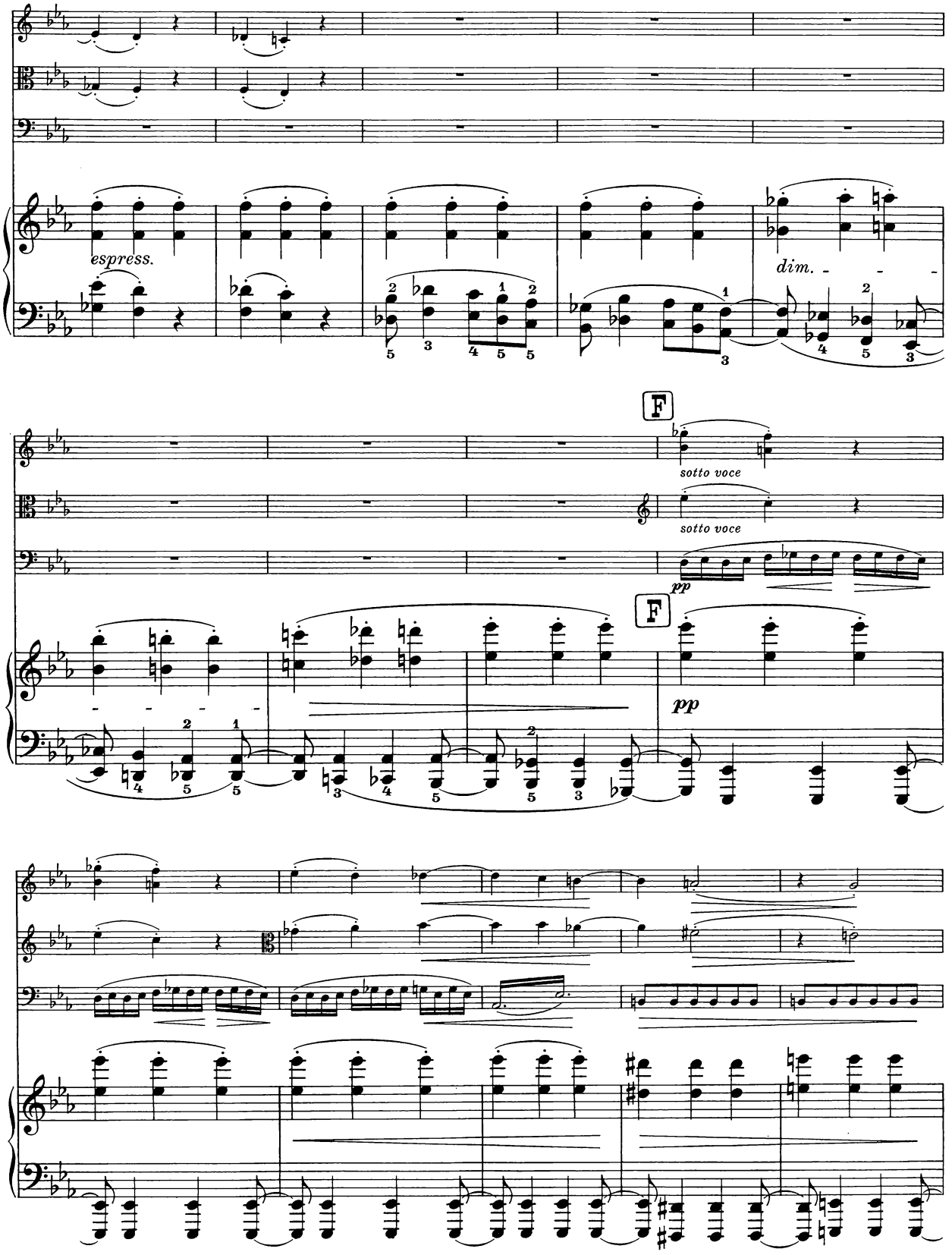
espress.
dim.
F
sotto voce
sotto voce
pp
F
pp

ff

ff

ff

cresc.

ff marc.

ff

ff

ff

ff

ff

ff

ff

ff

Ped.

Ped.

simile

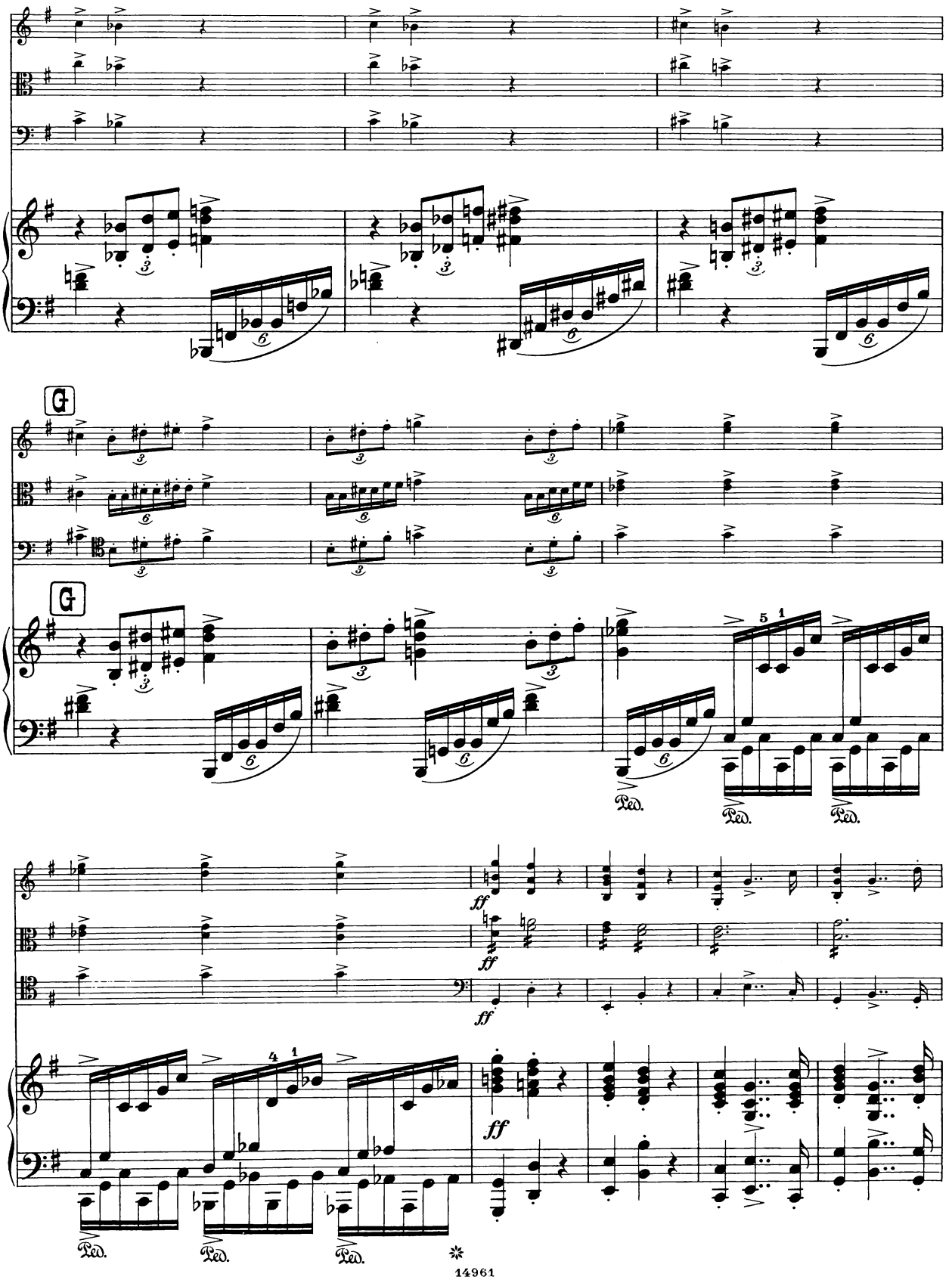
G
G
ff
ff
ff
Ped.
Ped.
Ped.
Ped.
Ped.
Ped.

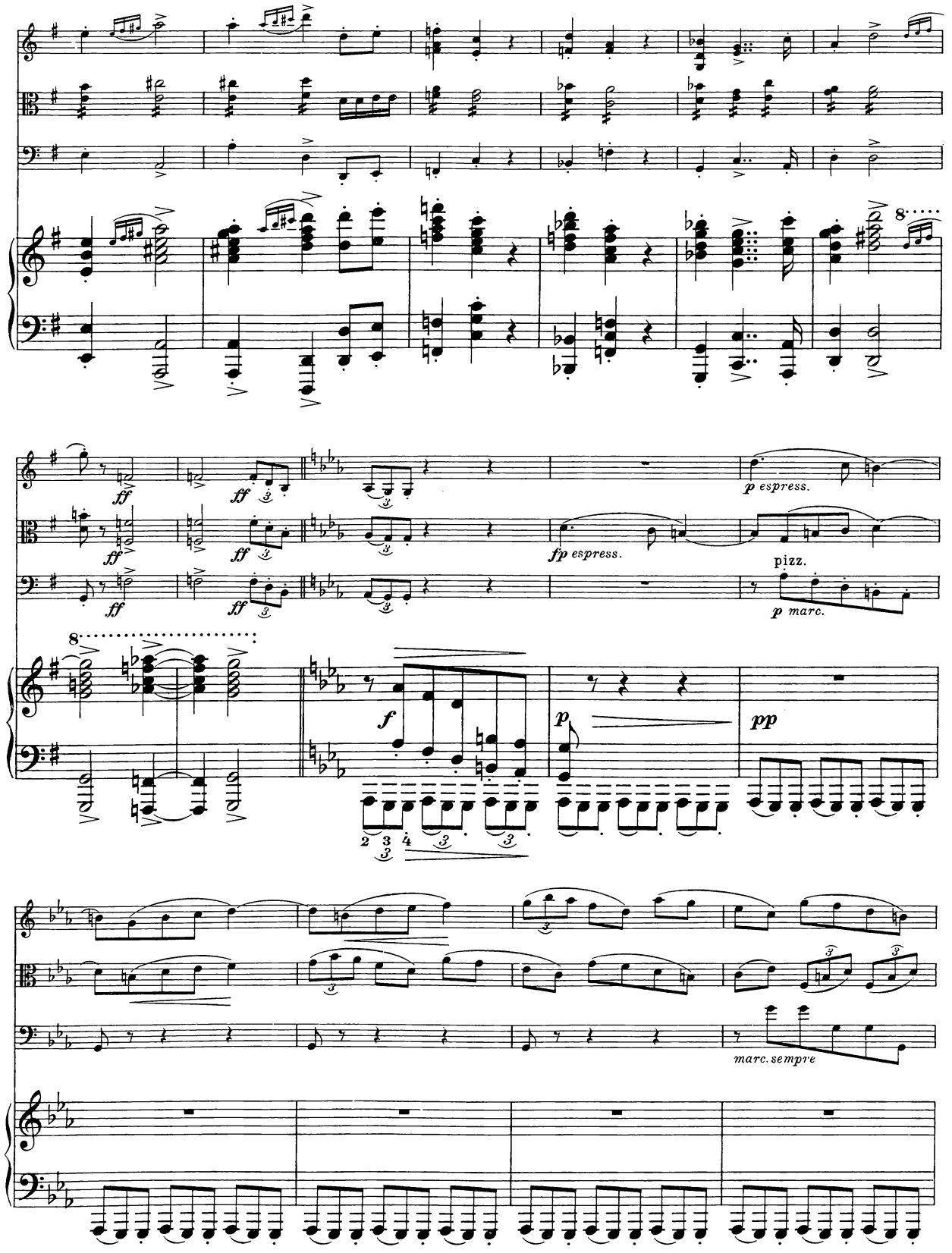
ff
p espress.
fp espress.
pizz.
p marc.
f
p
pp
marc. sempre

H

poco a poco cresc.

poco a poco cresc.

f

poco a poco cresc.

H

poco a poco cresc.

sempre più fed agitato

sempre più fed agitato

sempre più fed agitato

sempre più fed agitato

sf

f

f

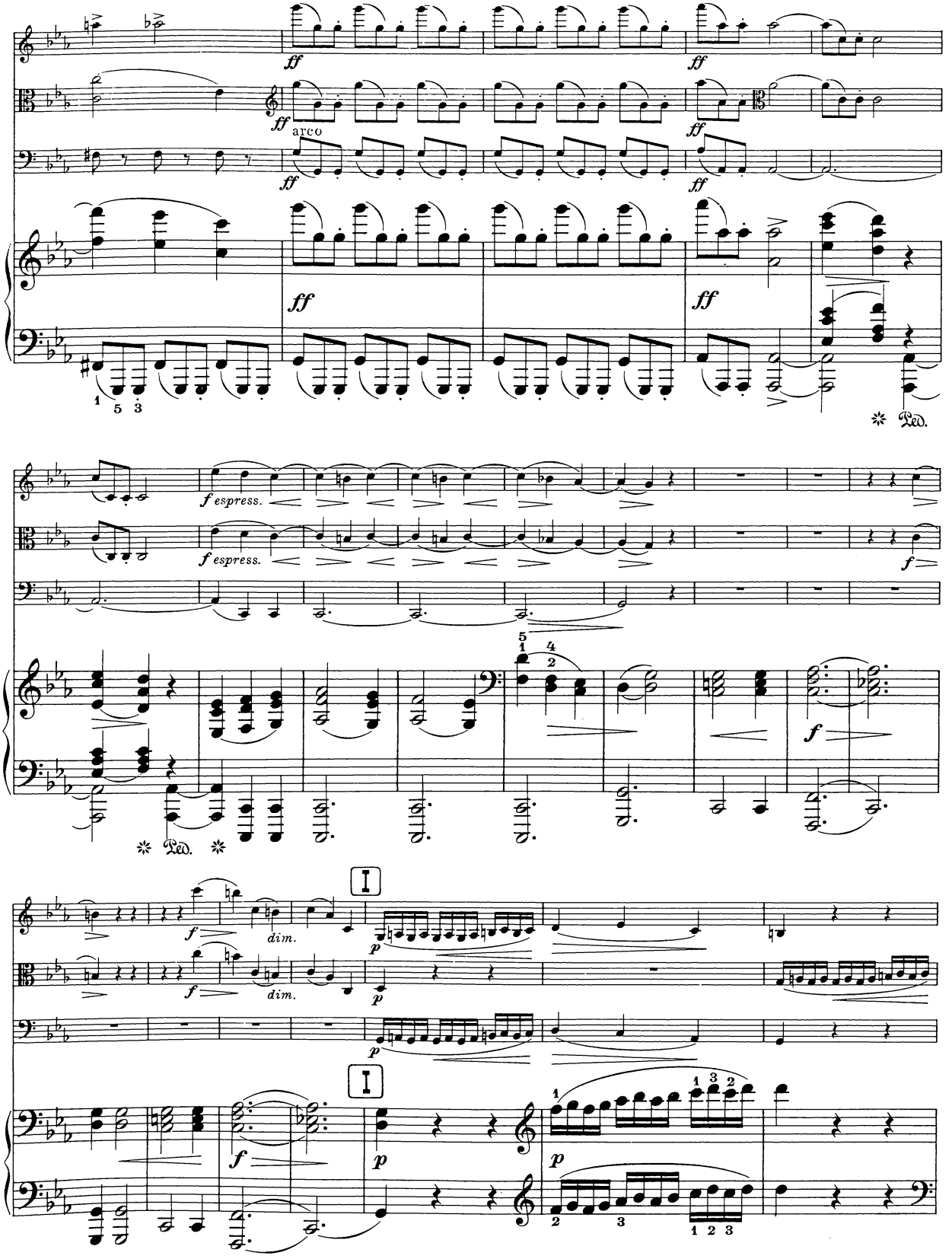
ff
arco
f espress.
f
dim.
p
I

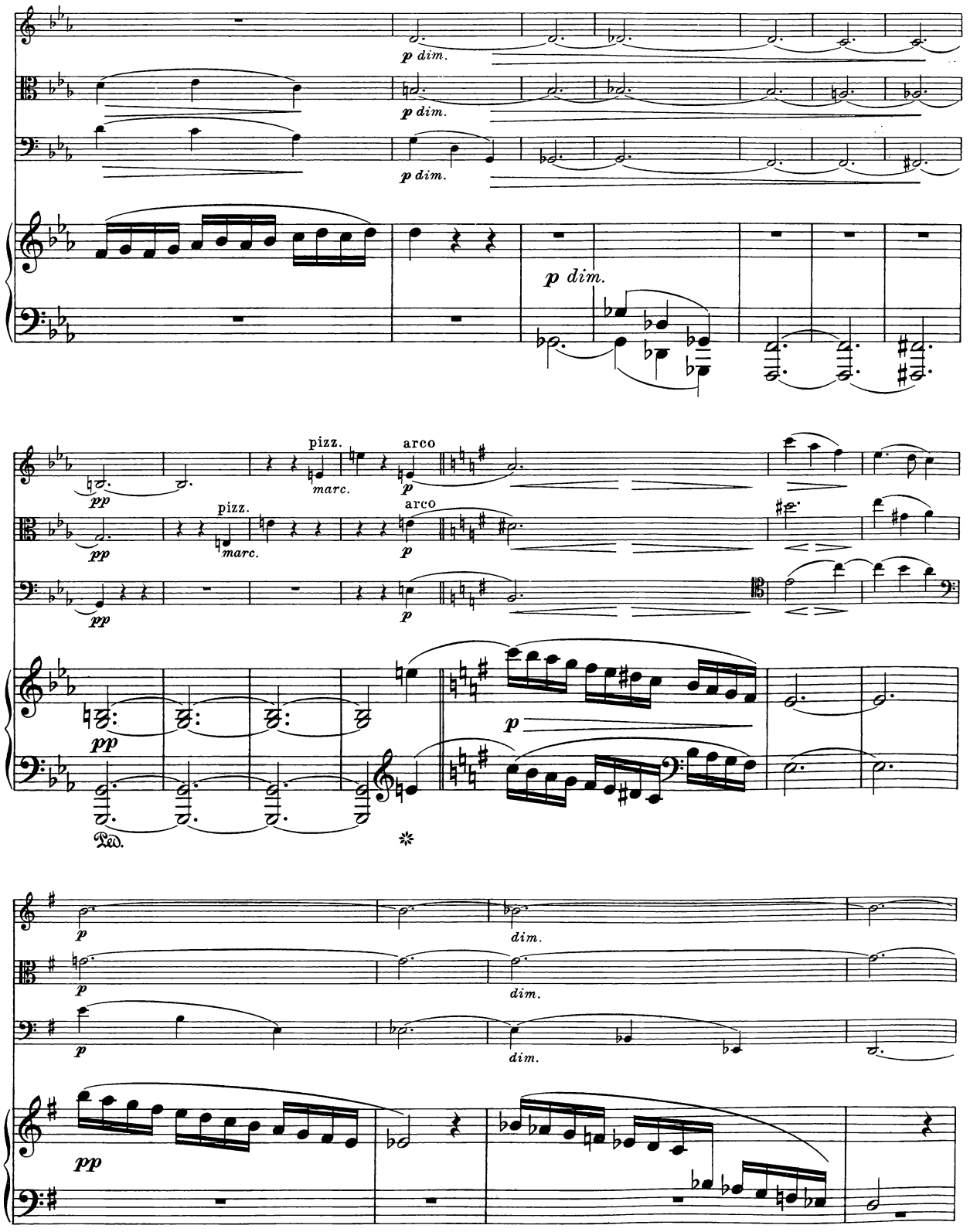
p dim.
p dim.
p dim.
p dim.
pizz.
arco
pp
marc.
p
pizz.
arco
pp
marc.
p
pp
p
Ped.
p
dim.
p
dim.
p
dim.
pp

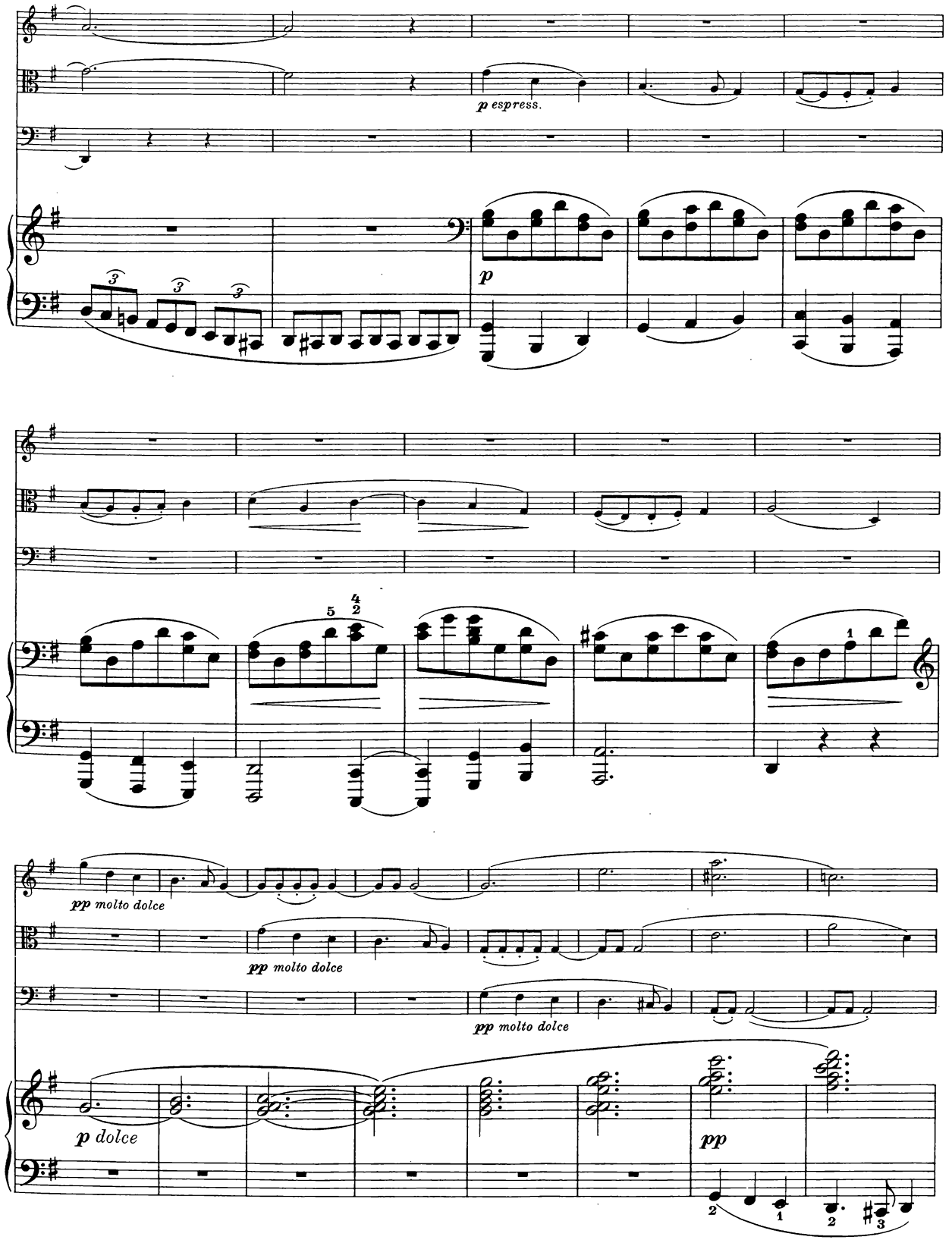
p espress.
p
pp molto dolce
pp molto dolce
pp molto dolce
p dolce
pp

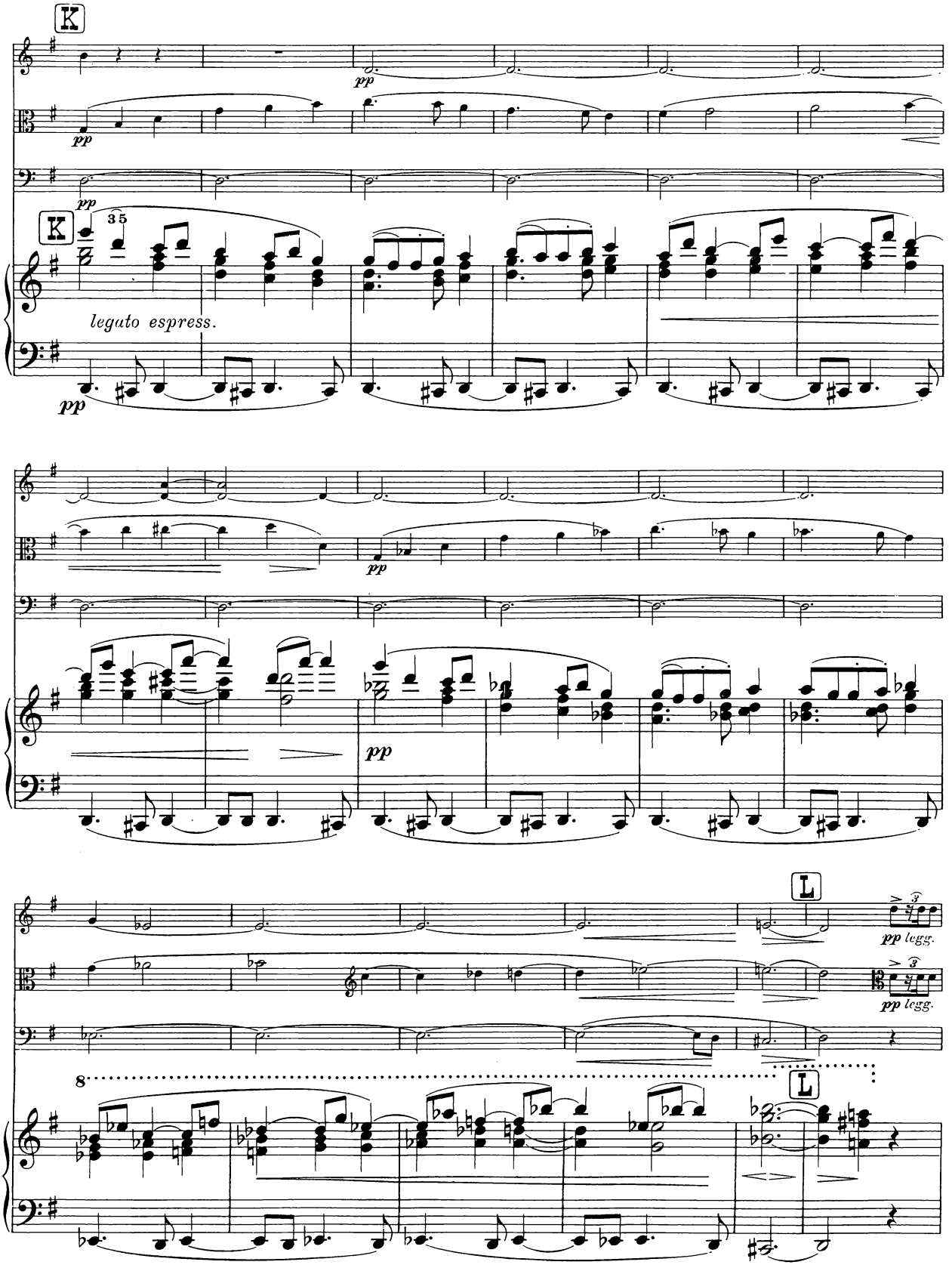
K
pp
pp
K
35
legato espress.
pp
pp
pp
L
pp legg.
pp legg.
8
L

pizz.

p

p con molto espress.

arco

cresc.

cresc.

cresc.

f cresc.

f cresc.

f cresc.

f cresc.

Ped.

Ped.

Ped.

M

ff

8

M

ff

Ped.

marc.

f

Ped.

dim.

espress. e sostenuto

(p)

sostenuto sempre

p

Ped.

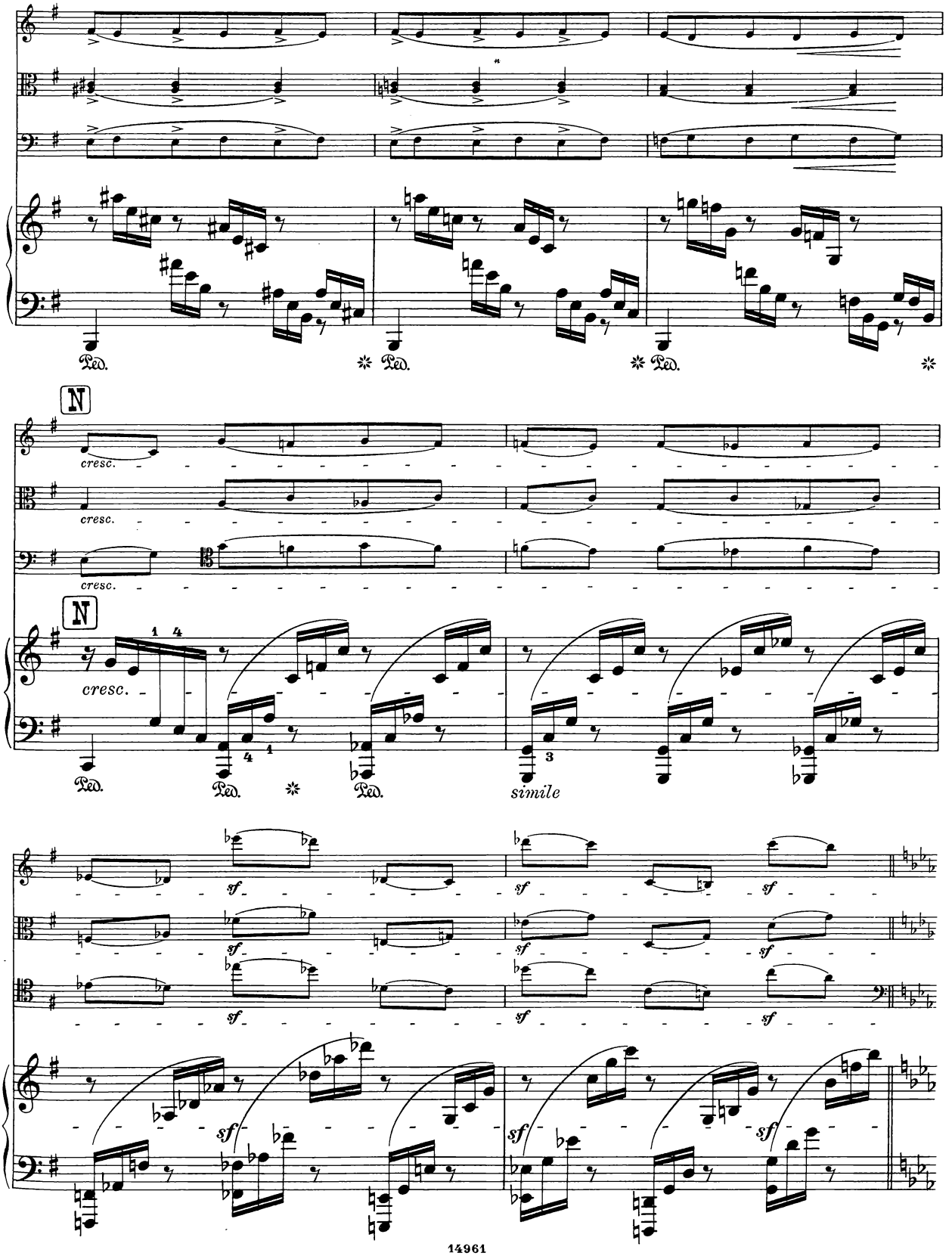
Ped.
N
cresc.
simile
sf

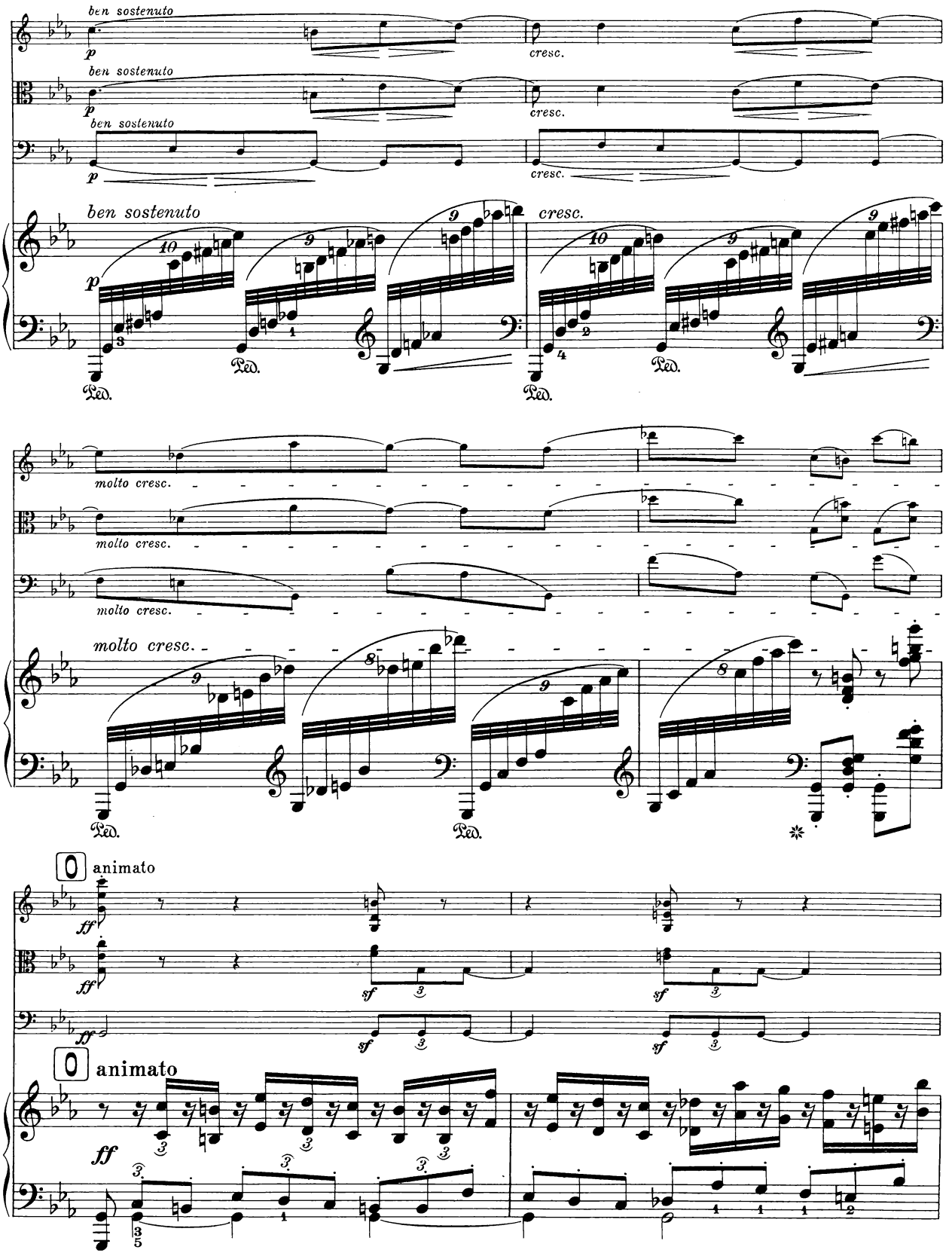
ben sostenuto
p
cresc.
ben sostenuto
p
cresc.
ben sostenuto
p
cresc.
ben sostenuto
p
cresc.
Ped.
molto cresc.
molto cresc.
molto cresc.
molto cresc.
Ped.
Ped.
O animato
ff
sf
O animato
ff

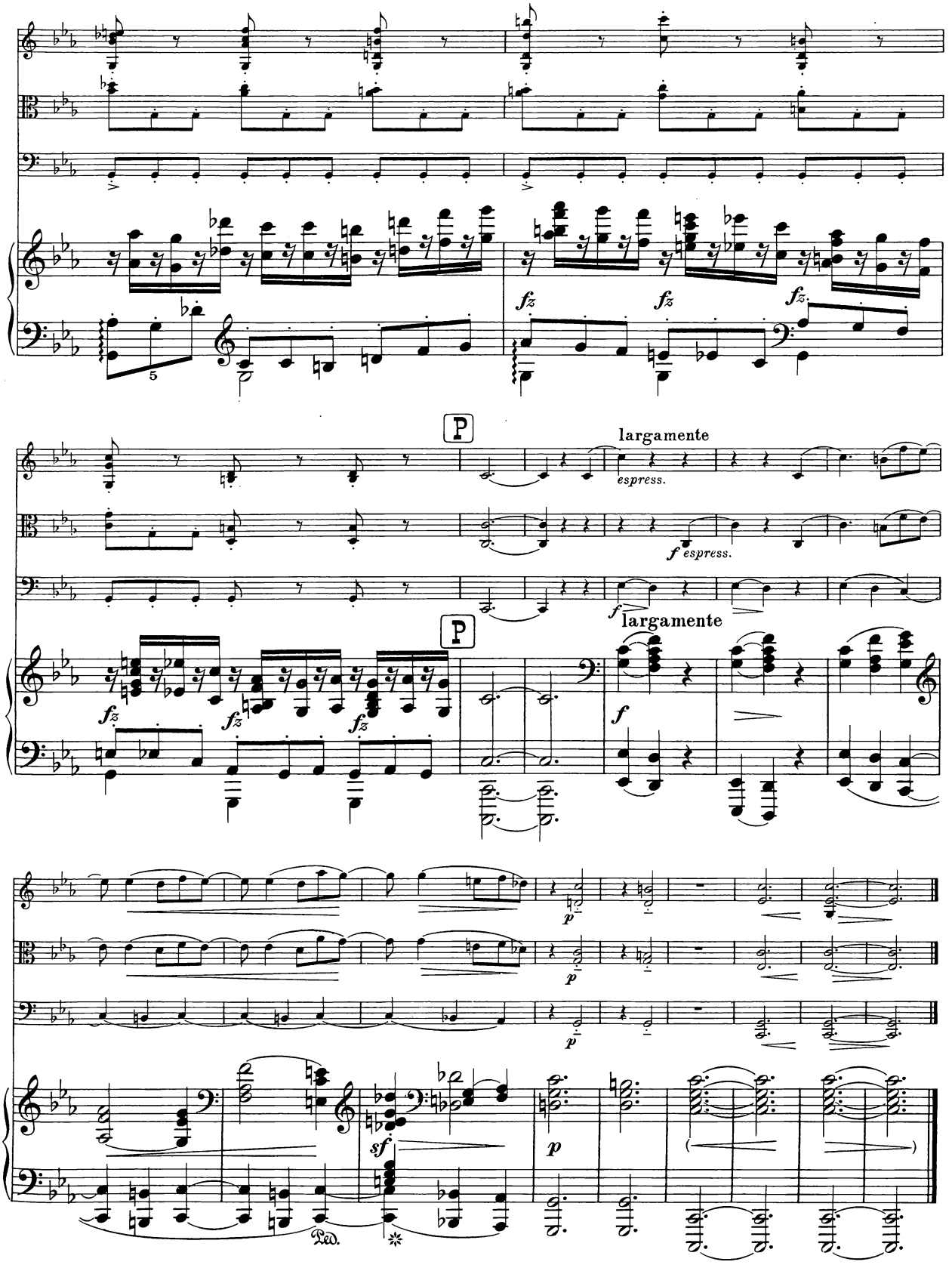
fz
fz
fz
5
P
largamente
espress.
f espress.
f
largamente
P
fz
fz
fz
f
p
p
p
sf
p
Ped.

II
Scherzo

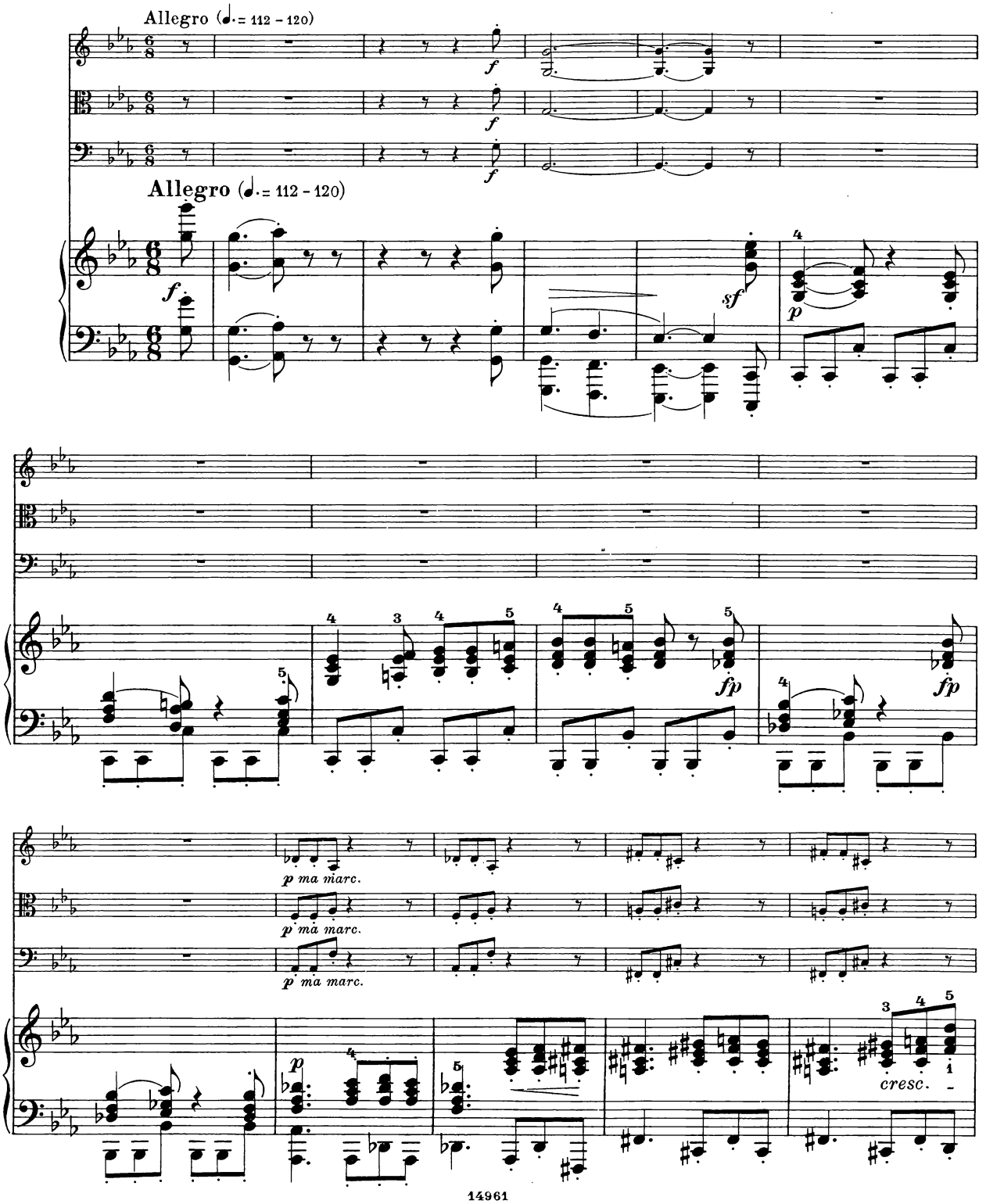
Allegro (♩. = 112 - 120)
f
Allegro (♩. = 112 - 120)
f
sf
p
fp
fp
p ma marc.
p ma marc.
p ma marc.
p
cresc.

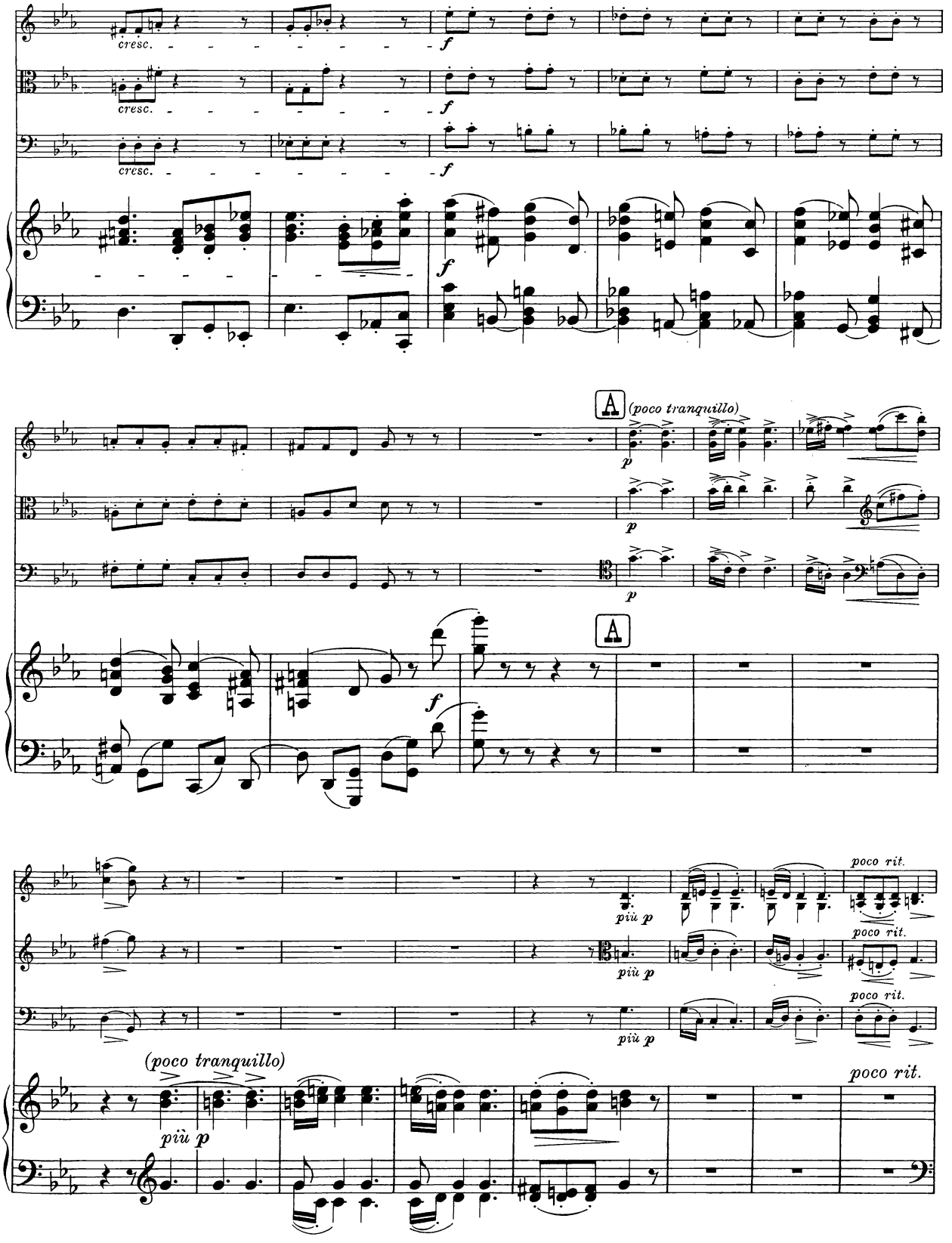
cresc.
f
A
(poco tranquillo)
p
più p
poco rit.

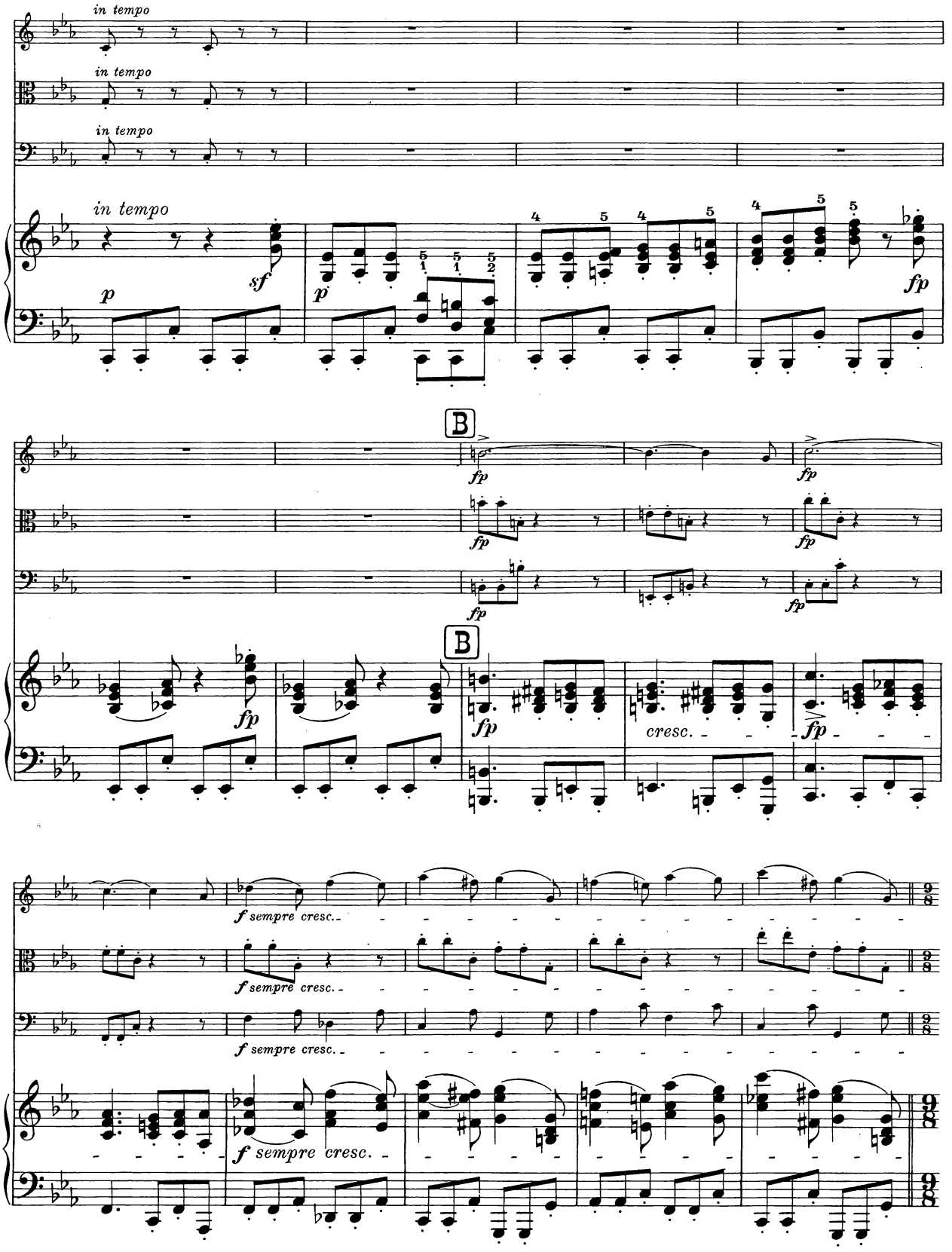
in tempo
in tempo
in tempo
in tempo
p
sf
p
fp
B
fp
fp
fp
fp
fp
fp
B
fp
cresc.
fp
f sempre cresc.
f sempre cresc.
f sempre cresc.
f sempre cresc.

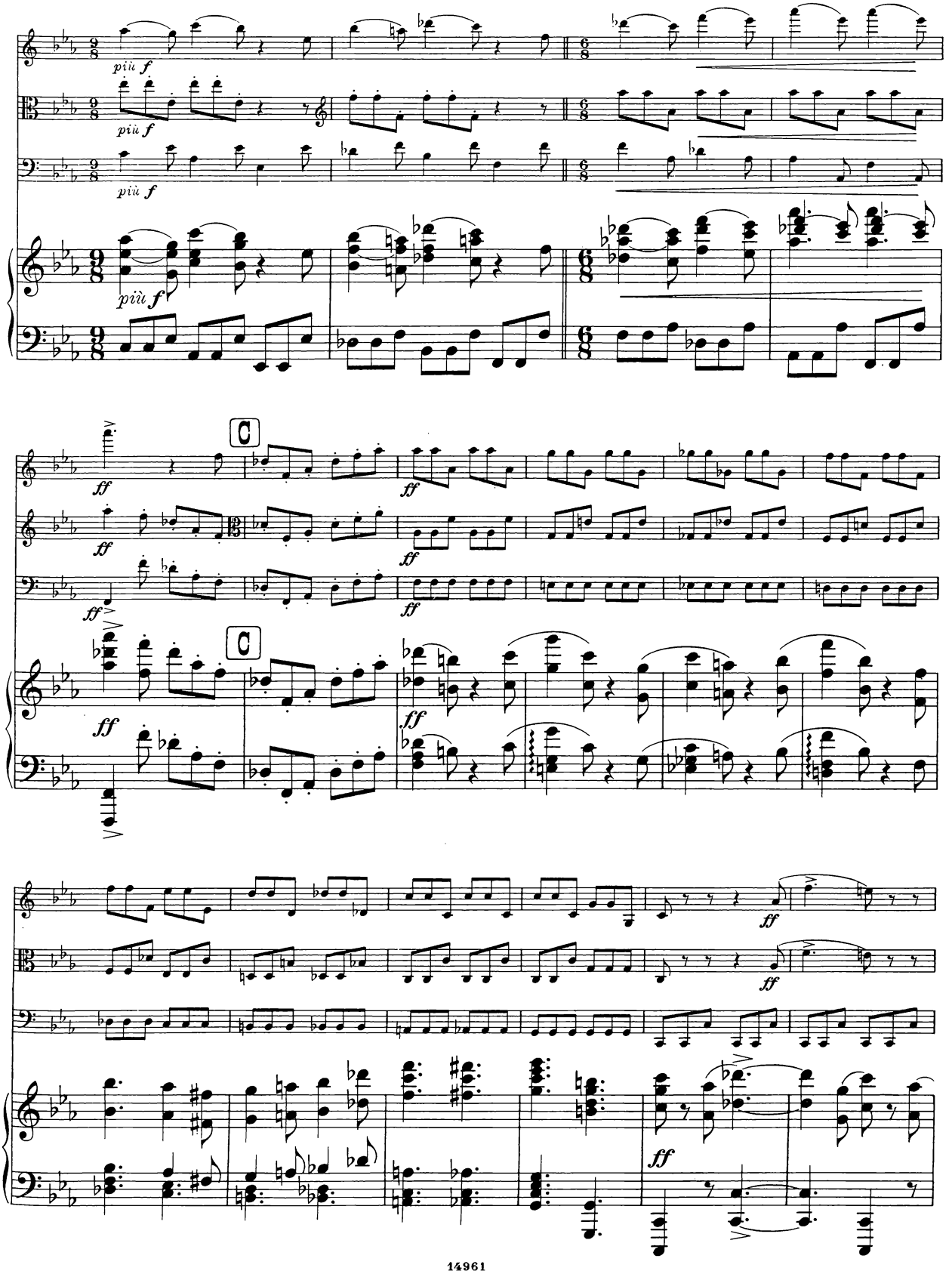
più f
più f
più f
più f
ff
ff
ff
ff
C
C
ff
ff
ff
ff
ff
ff

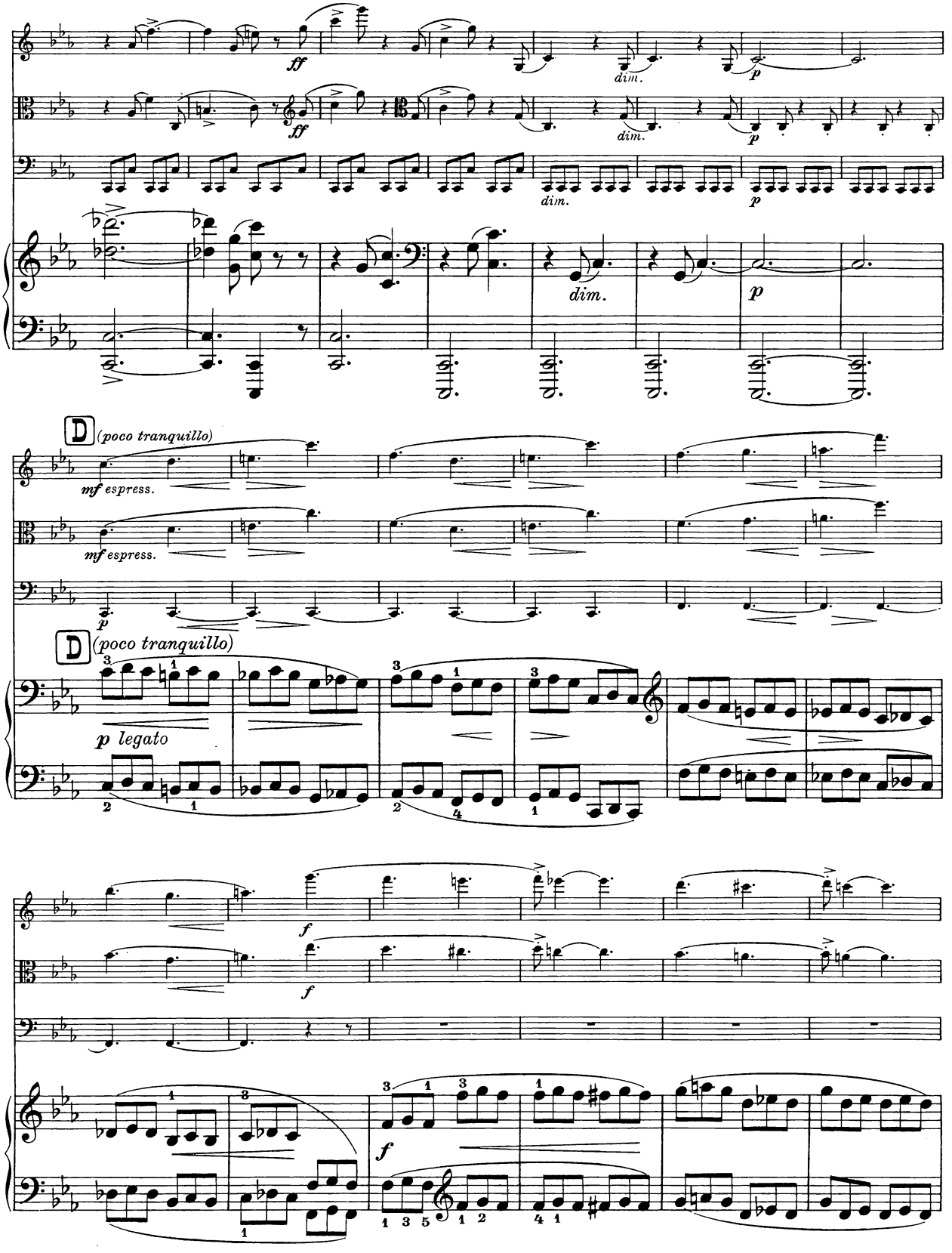
ff
dim.
p
D (poco tranquillo)
mf espress.
p legato
f

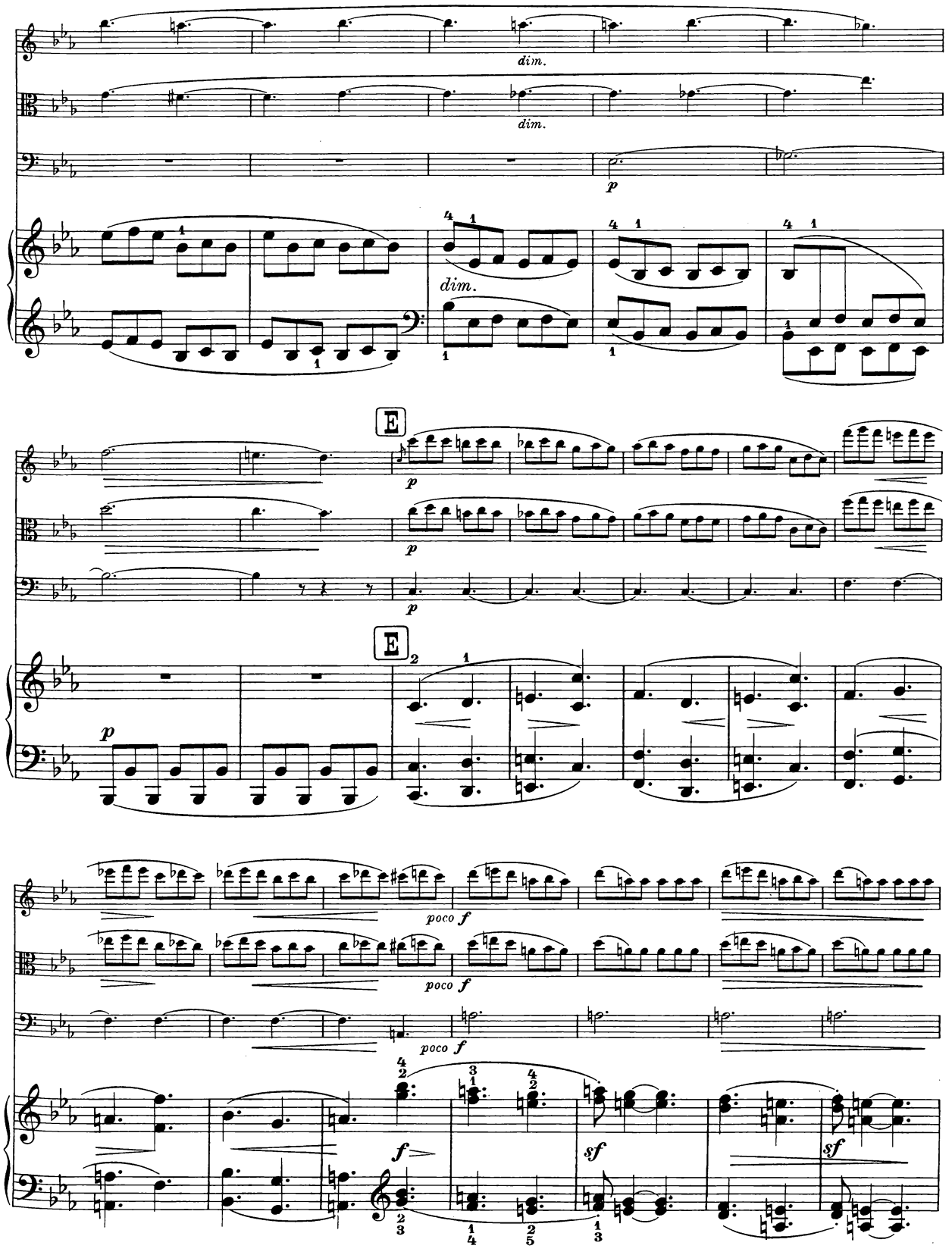
dim.
dim.
p
dim.
E
p
p
p
E
p
poco f
poco f
poco f
f
sf
sf

più p

più p

più p

più p

p

più p

p

(Tempo I)

dim.

p ma marc.

dim.

dim.

(Tempo I)

p

sotto voce

p cresc. poco a poco

f marc.

cresc.

cresc. poco a poco

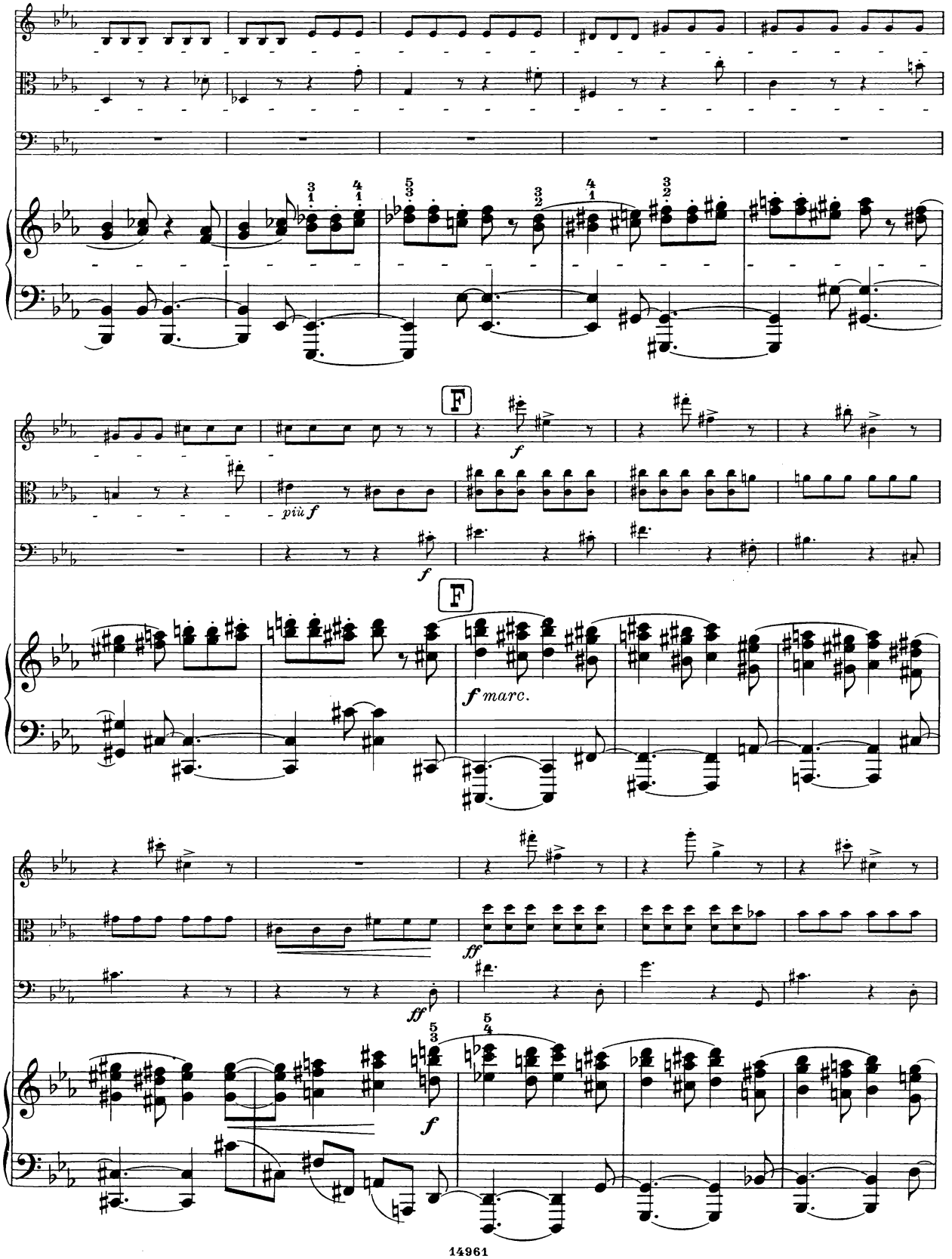
F
f
più f
F
f marc.
ff
ff
f

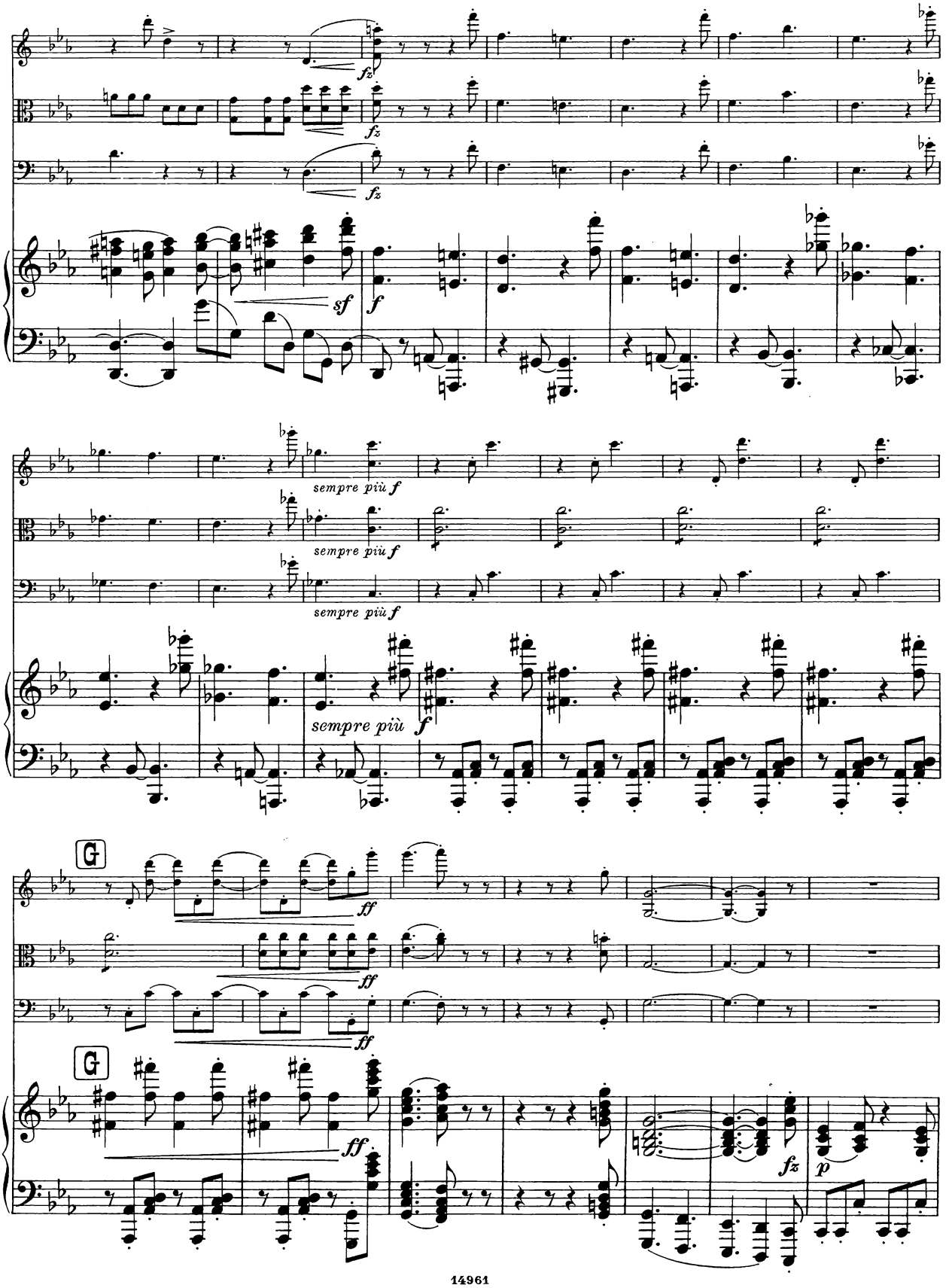
fz
fz
fz
sf
f
sempre più f
sempre più f
sempre più f
sempre più
f
G
ff
ff
ff
G
ff
fz
p

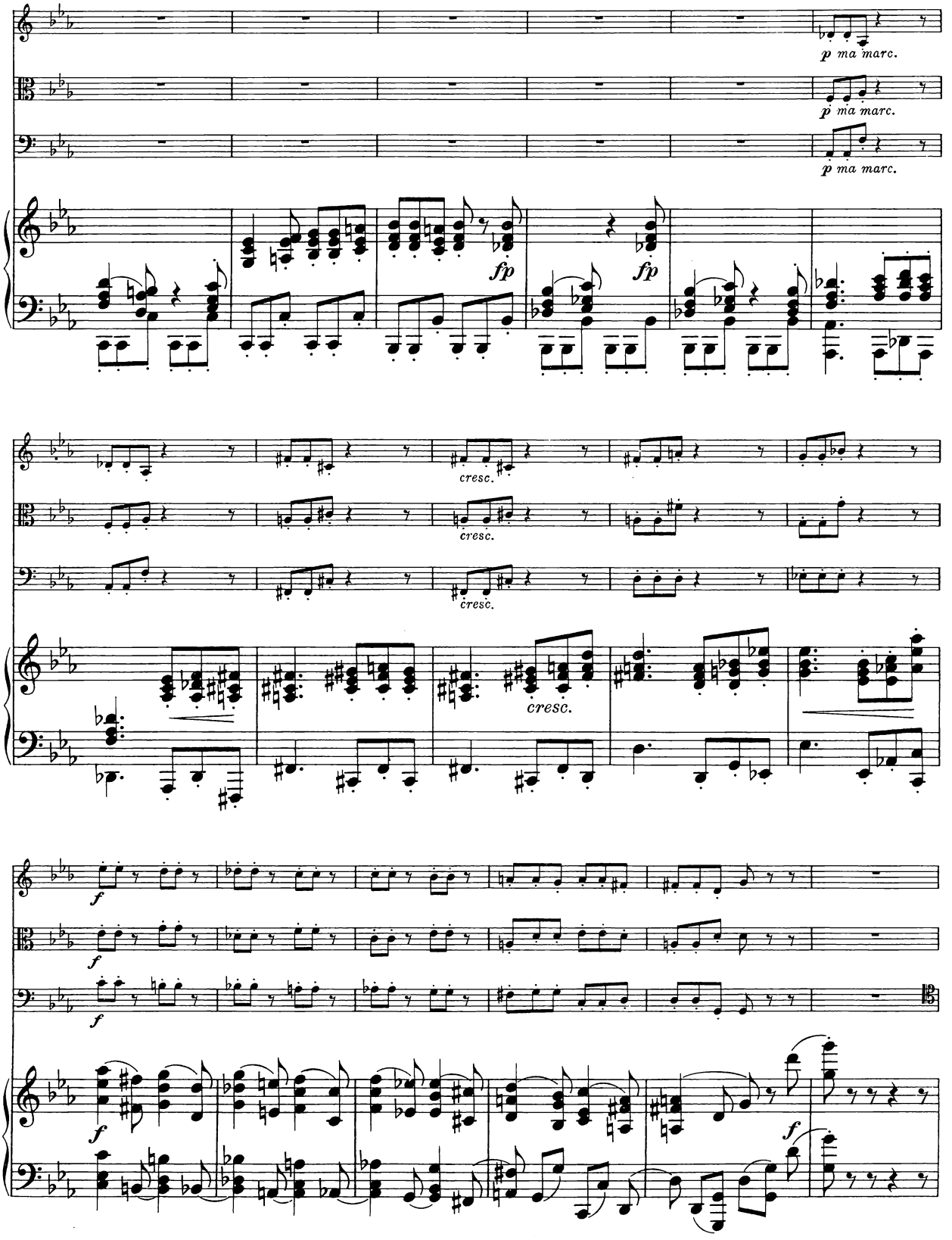
p ma marc.
p ma marc.
p ma marc.
fp
fp
cresc.
cresc.
cresc.
cresc.
f
f
f
f
f

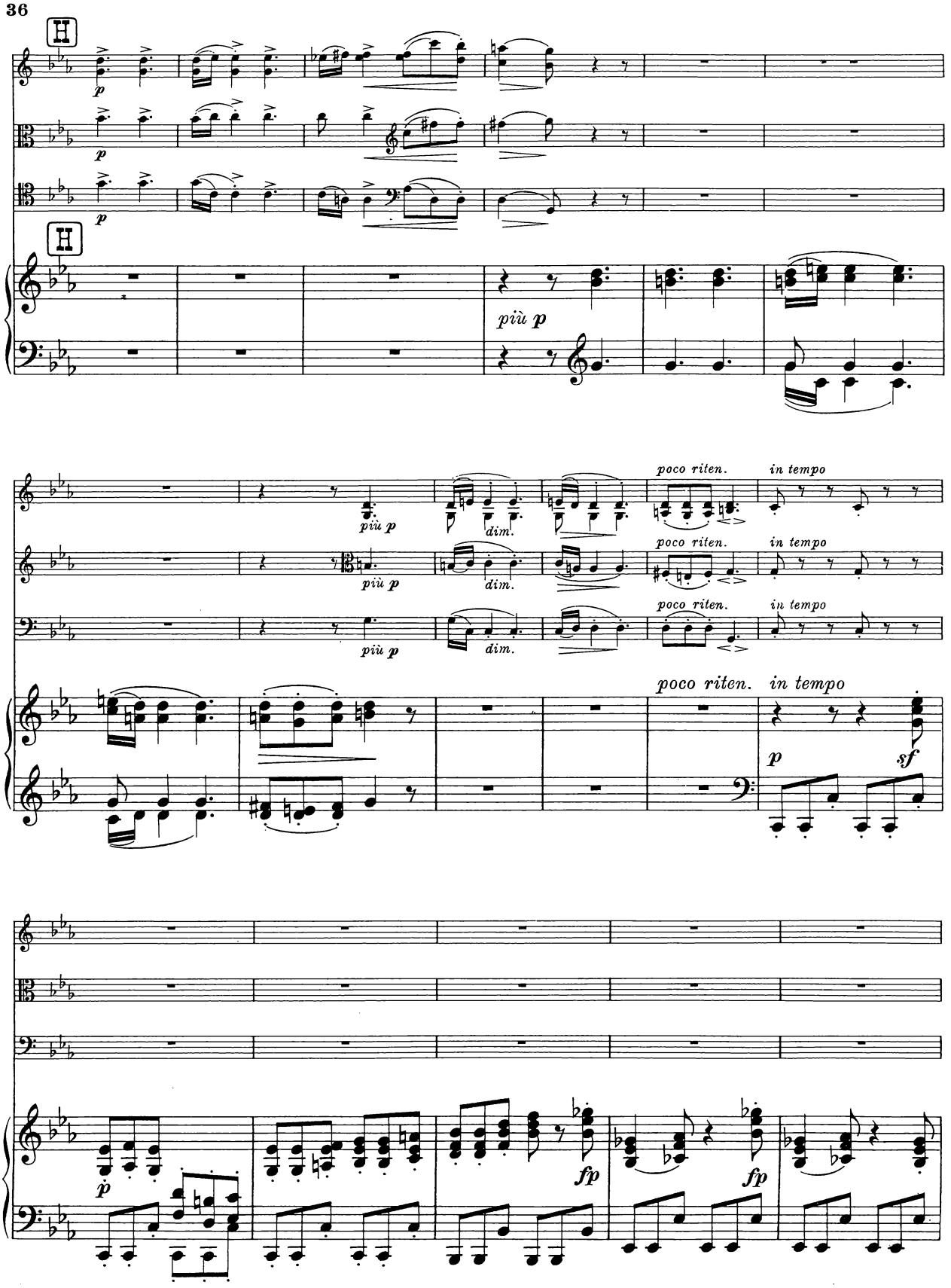
H
p
p
p
H
più p
più p
dim.
più p
dim.
più p
dim.
poco riten.
in tempo
poco riten.
in tempo
poco riten.
in tempo
poco riten.
in tempo
p
sf
p
fp
fp

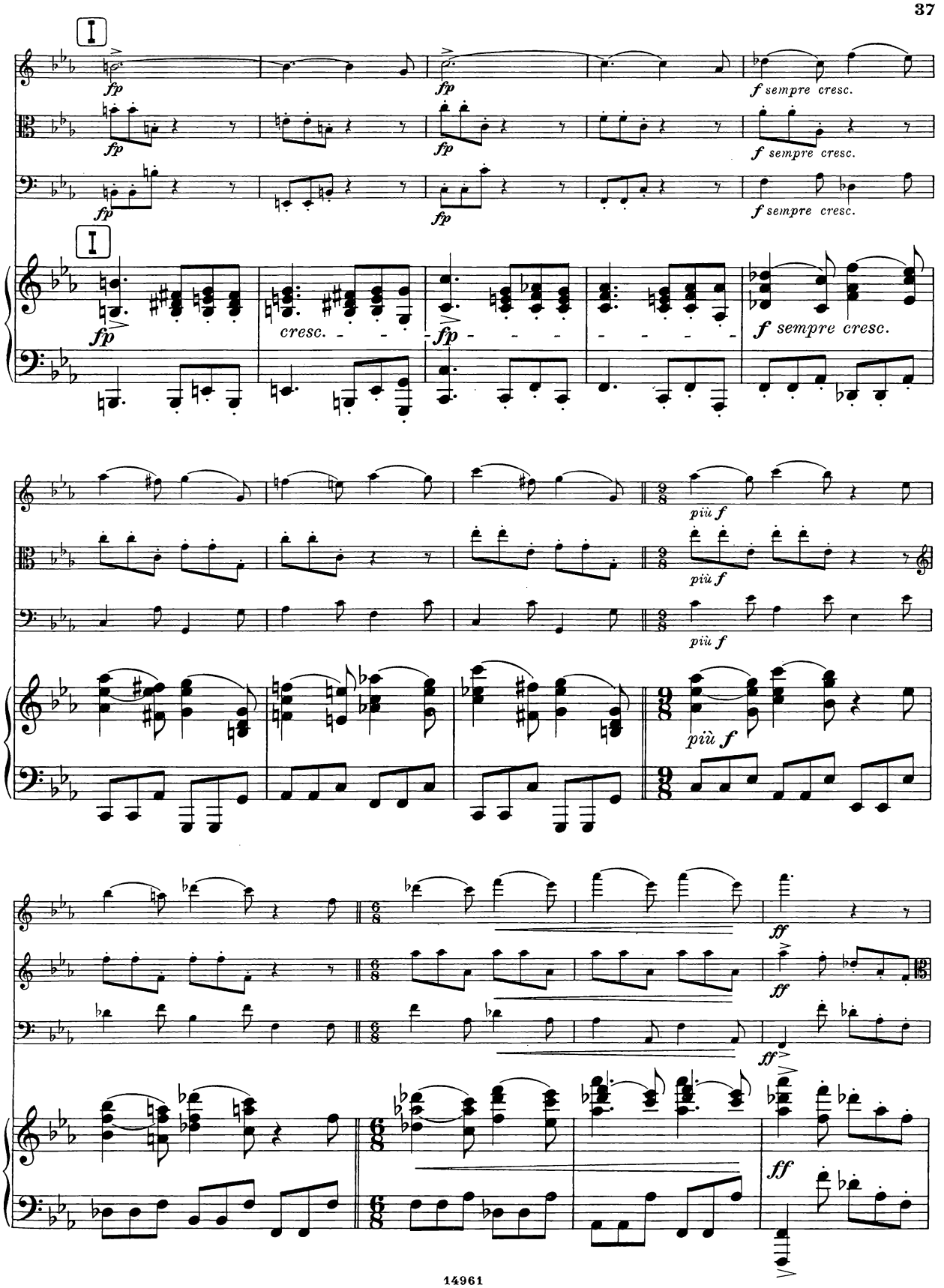
I
fp
f sempre cresc.
cresc.
più f
ff

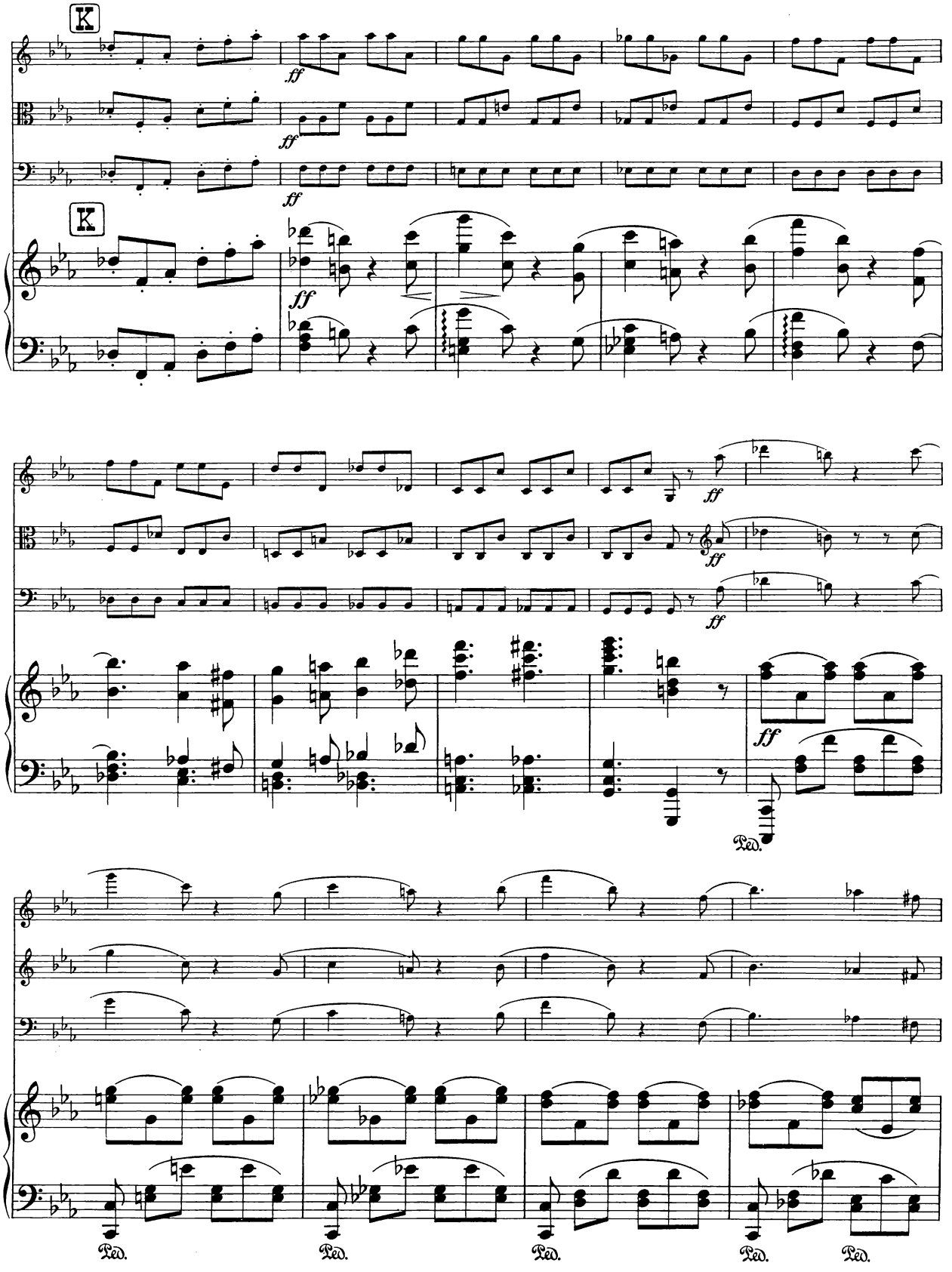
K
ff
K
ff
ff
ff
ff
ff
Ped.
Ped.
Ped.
Ped.
Ped.
Ped.

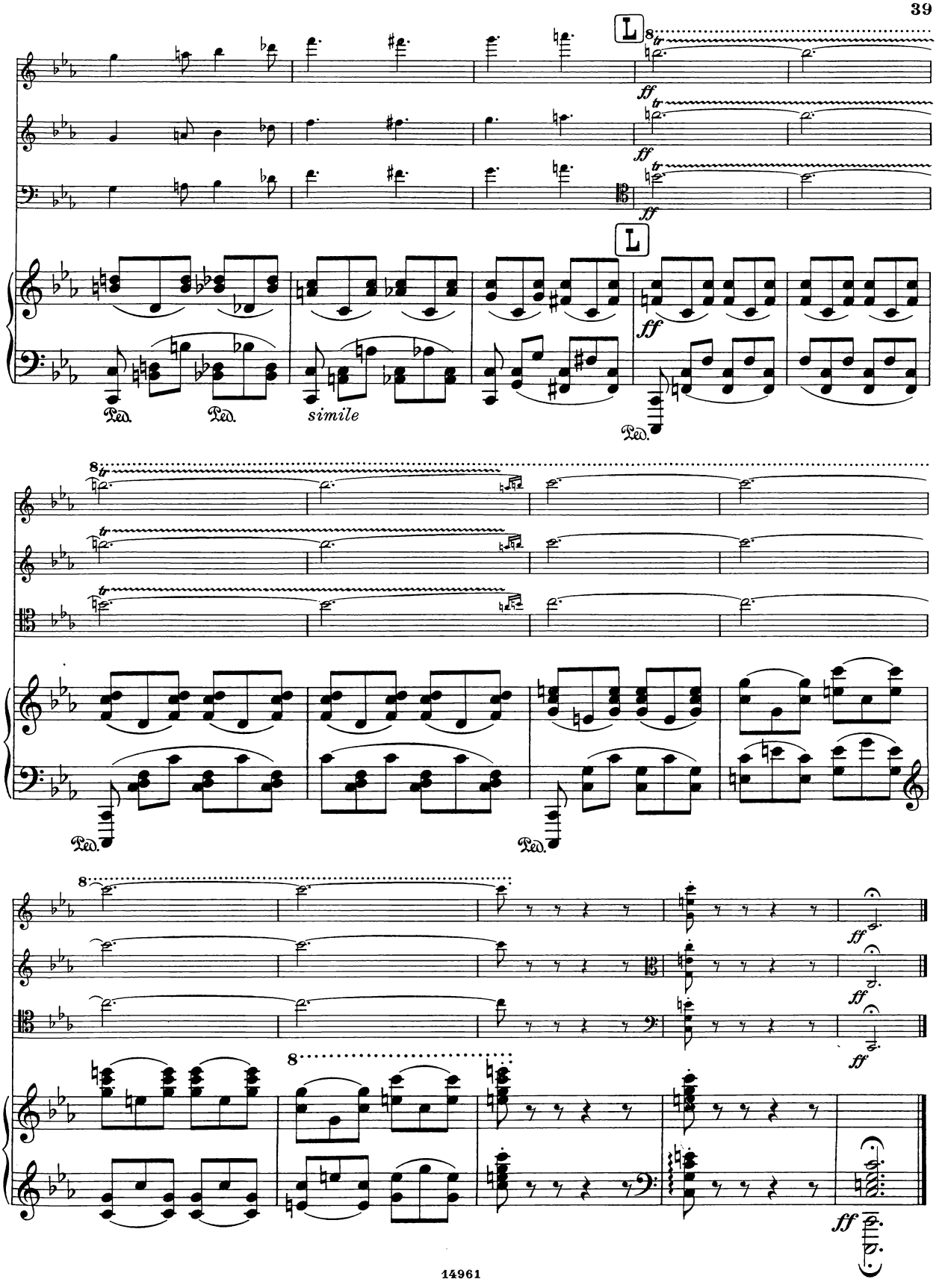
L
8
tr
ff
Ped.
simile
L
ff
Ped.
8
tr
Ped.
Ped.
8
ff
8
ff
ff
ff
ff

III

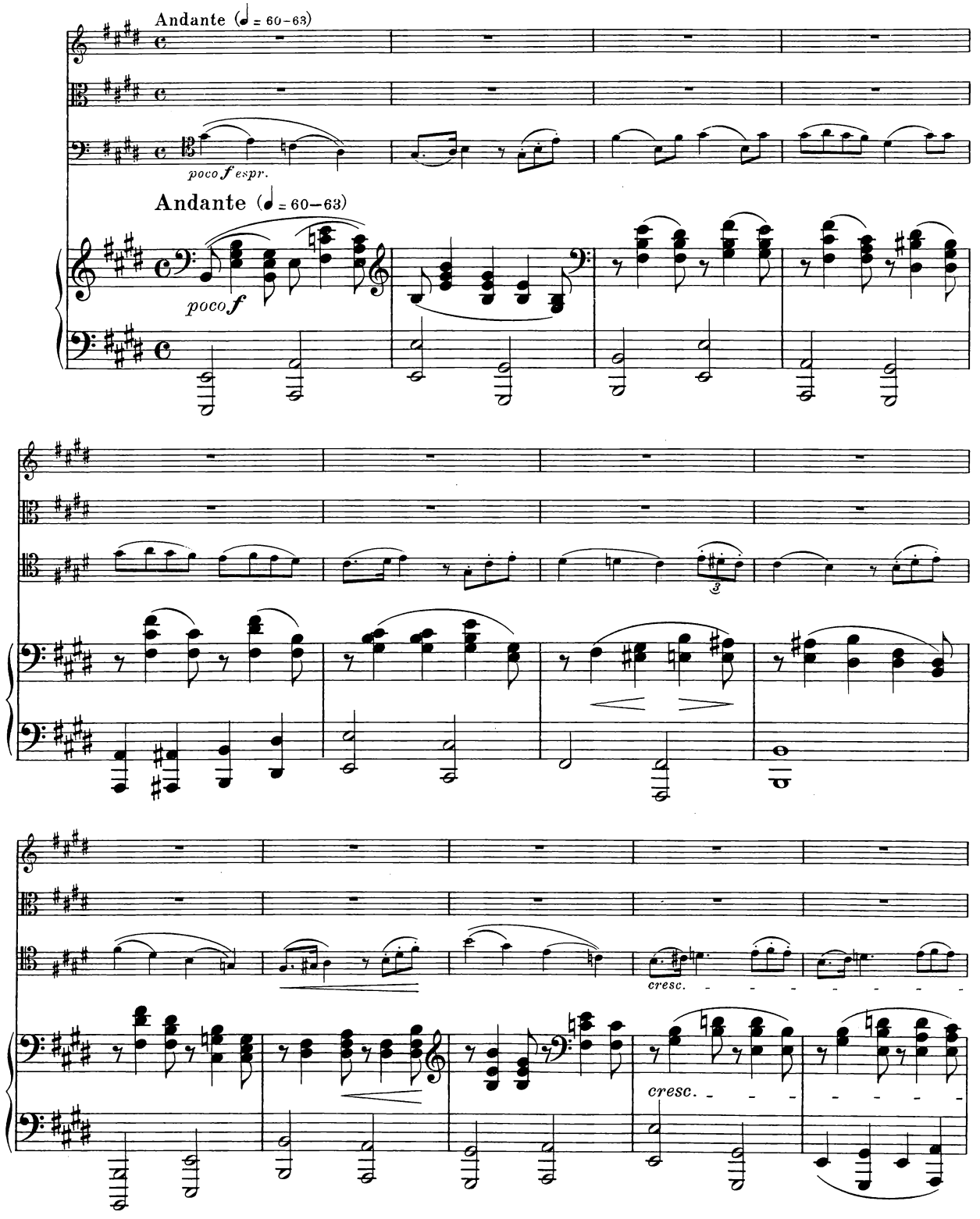

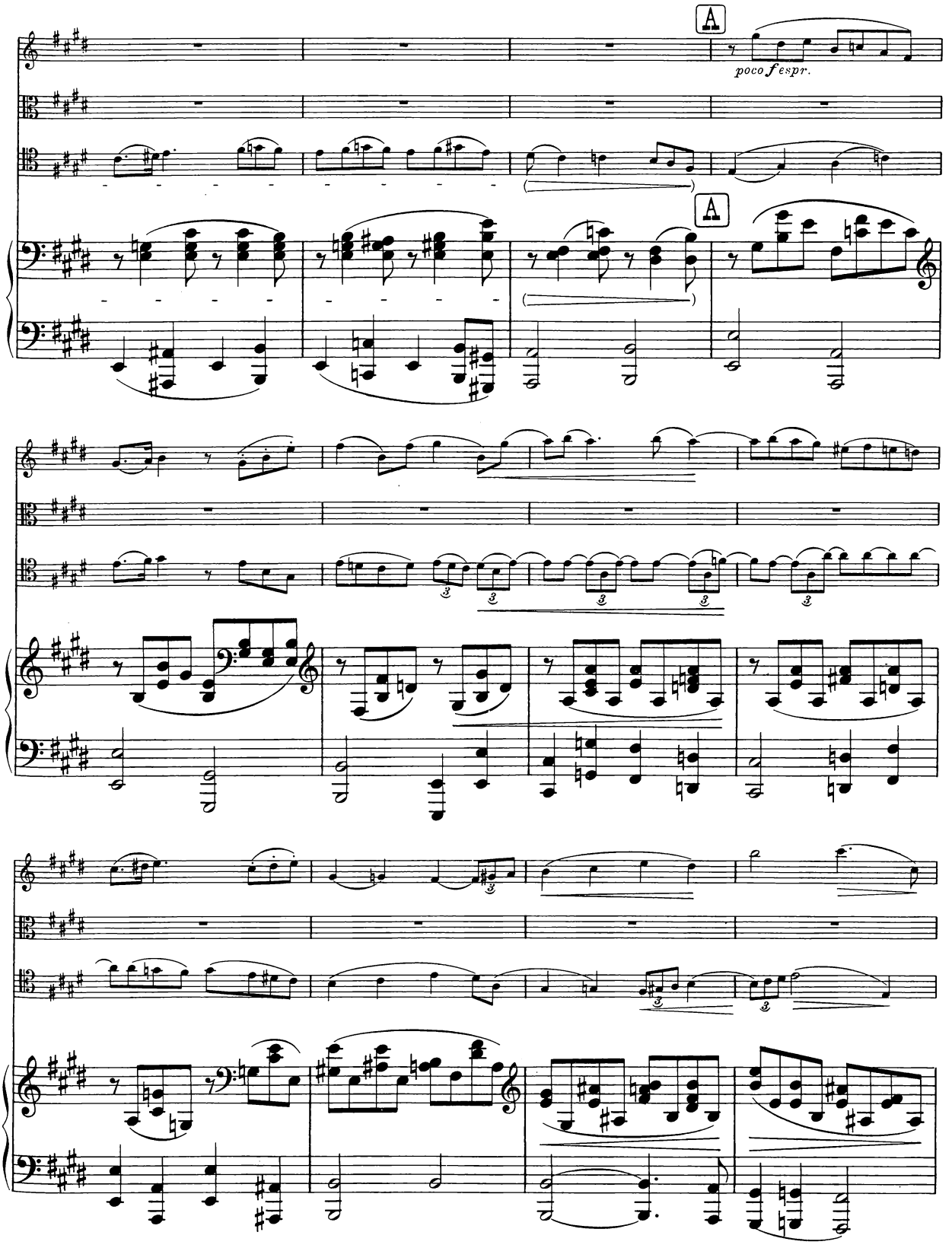
A
poco f espr.
A

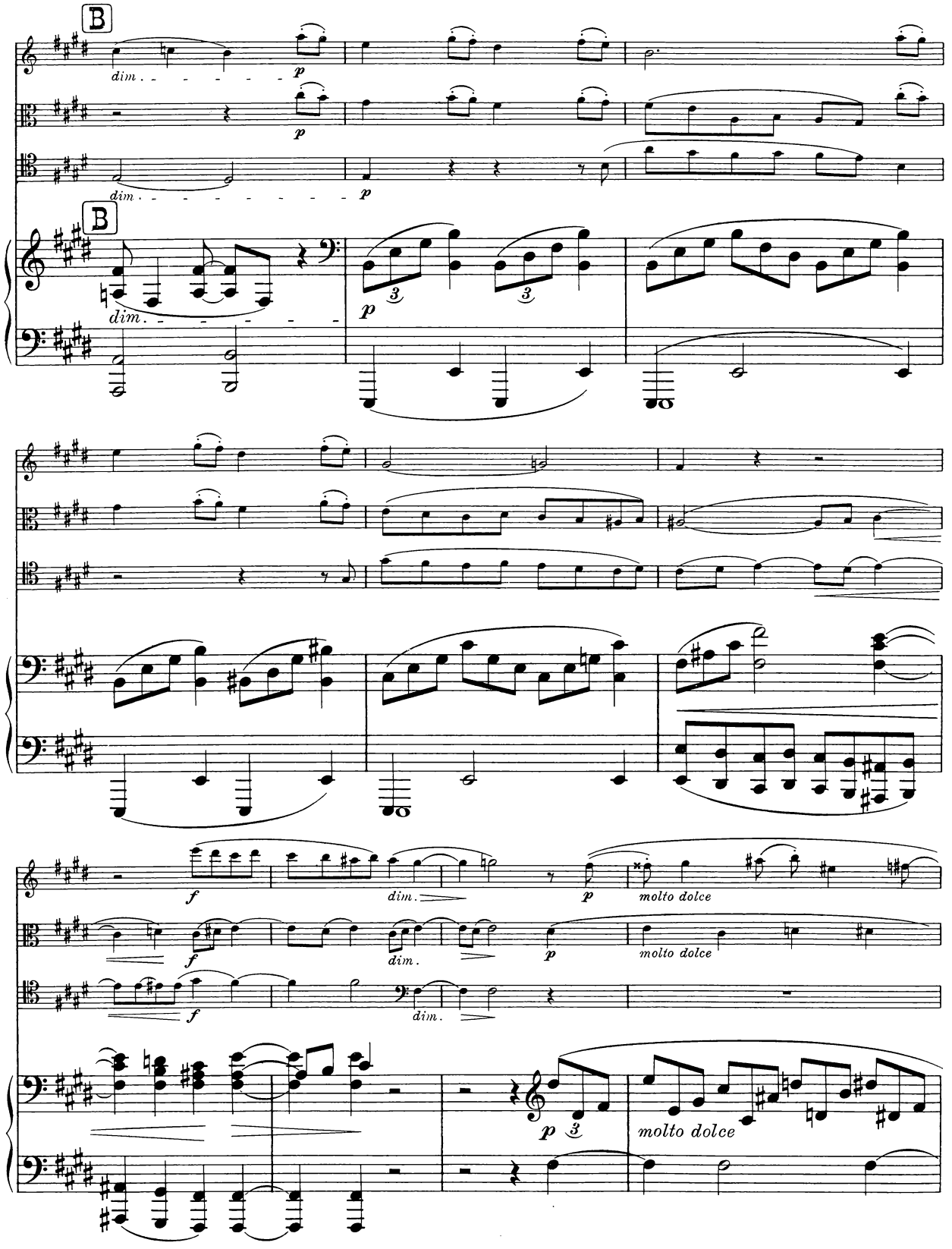
B
dim.
p
B
dim.
p
f
dim.
p
molto dolce
f
dim.
p
molto dolce
f
dim.
p
molto dolce

p molto dolce

dolce

(simile)

poco f

poco f

poco f

C

p

p

p dolce

C

p dolce

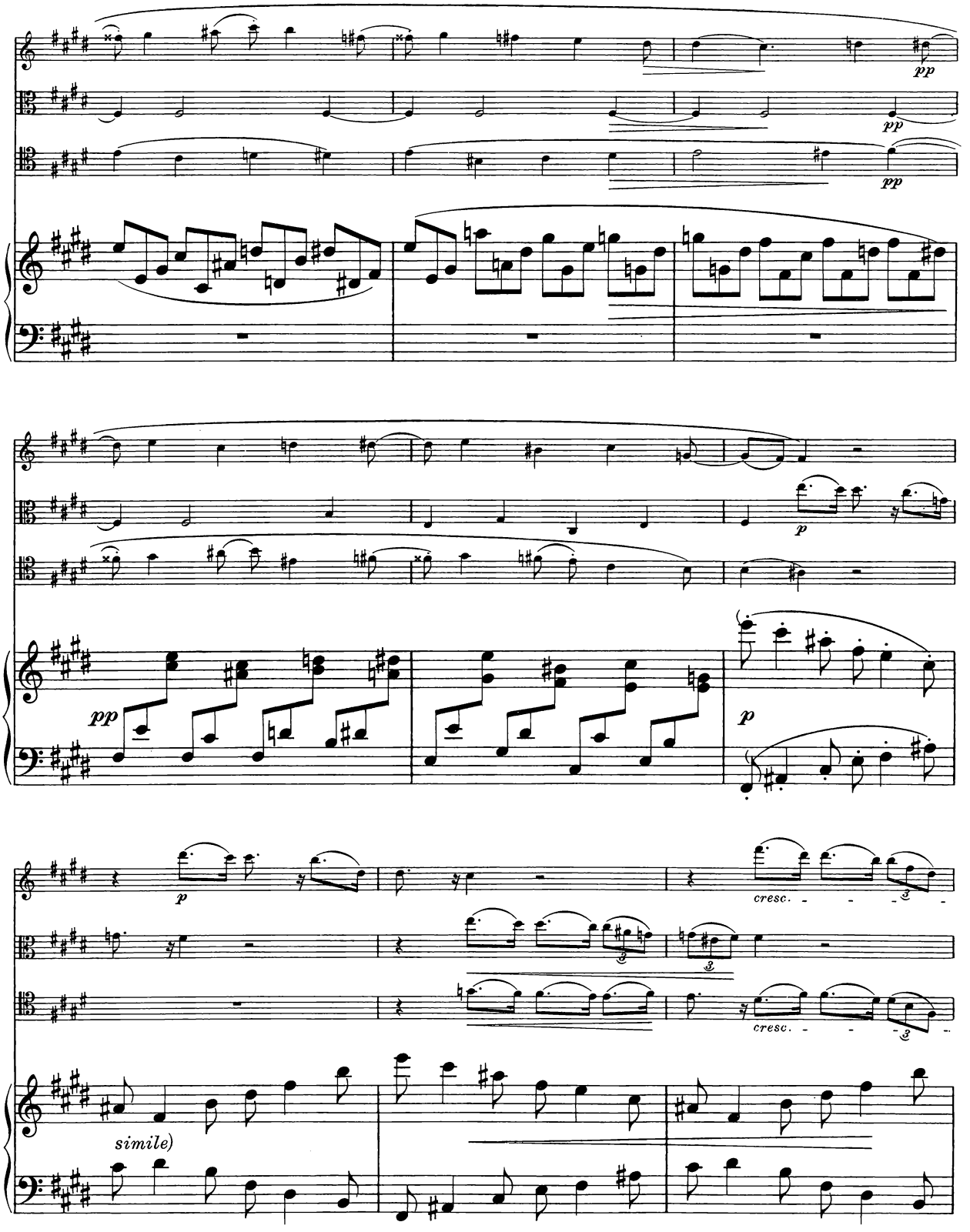
pp
pp
pp
pp
p
pp
p
p
cresc.
cresc.
simile)

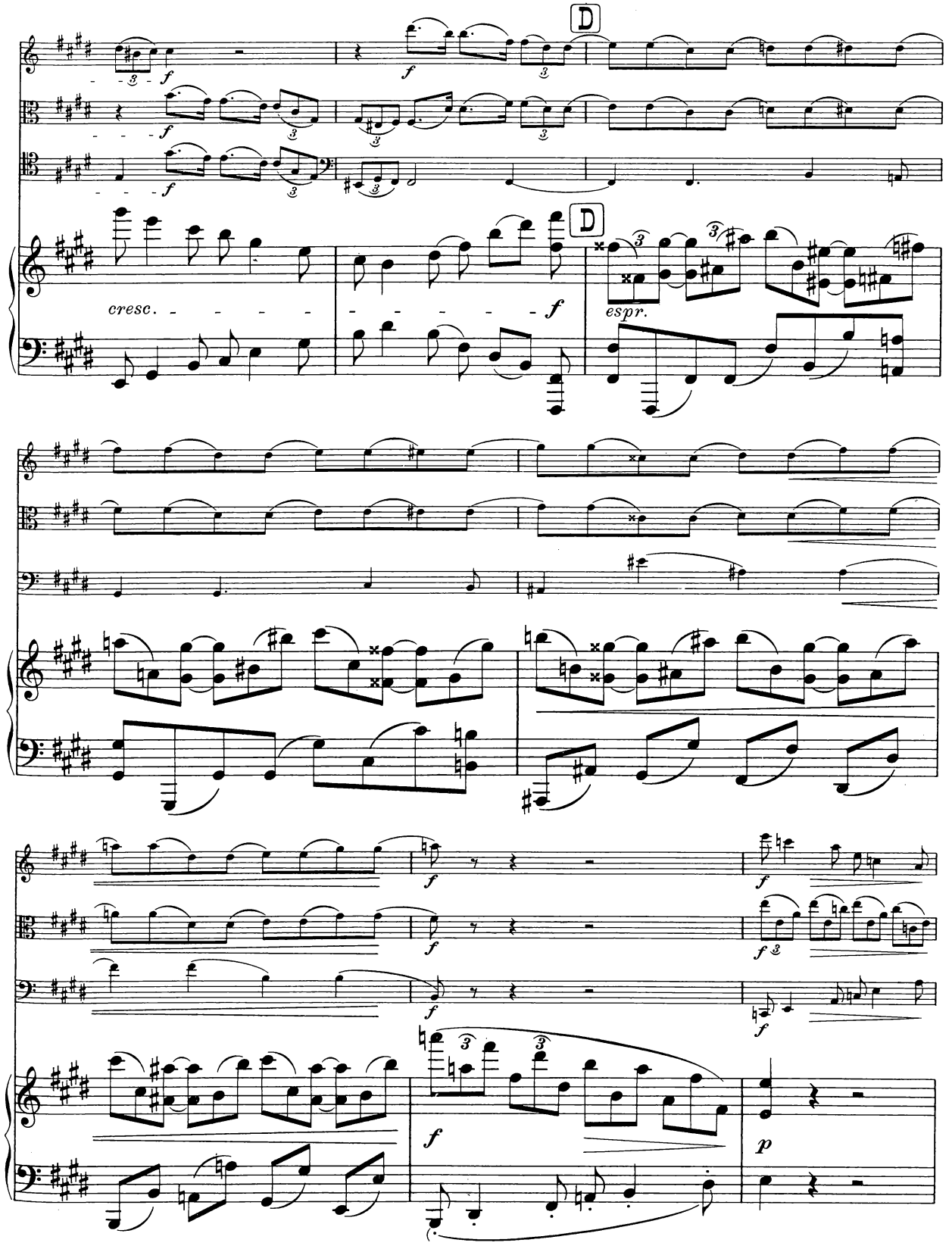
D
f
cresc.
espr.
p

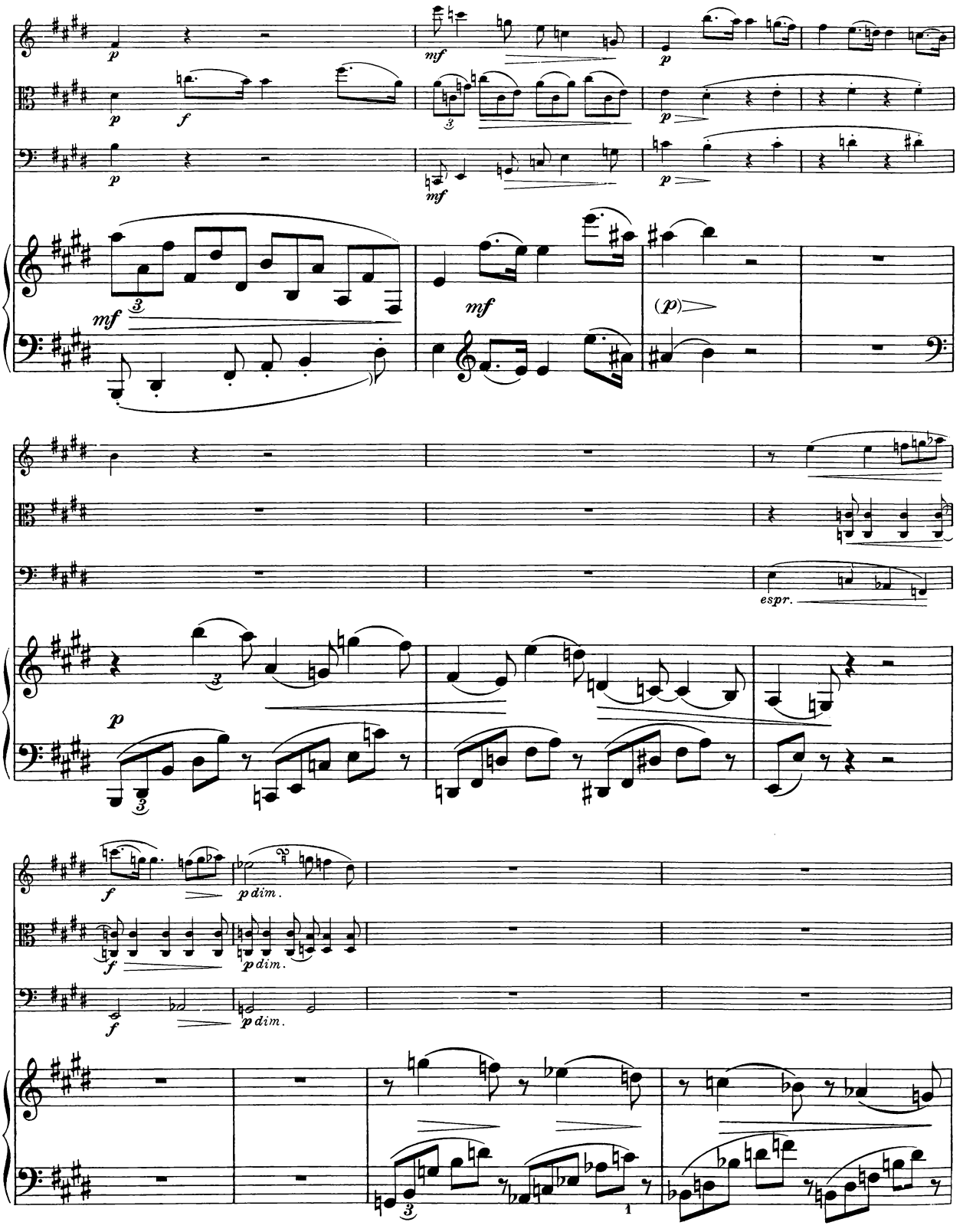
p
mf
p
p
f
3
p
p
mf
p
mf
3
mf
(p)
espr.
p
3
f
p dim.
f
p dim.
f
p dim.
3
1

E

f *p dim.* *p dolce*

pizz. *p*

f *p dim.*

pizz. *p*

f *p*

E

p espr.

arco

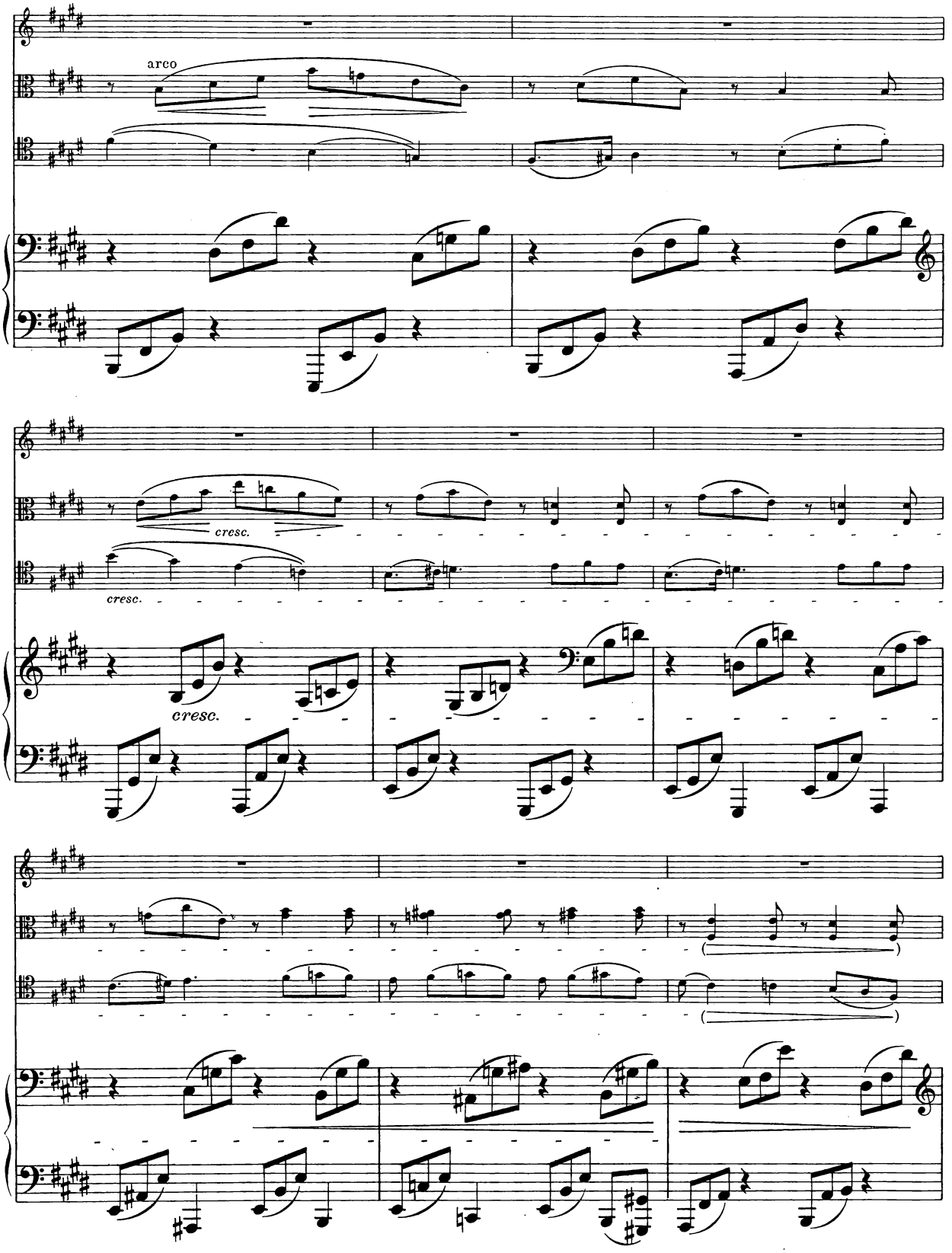
arco
cresc.
cresc.
cresc.

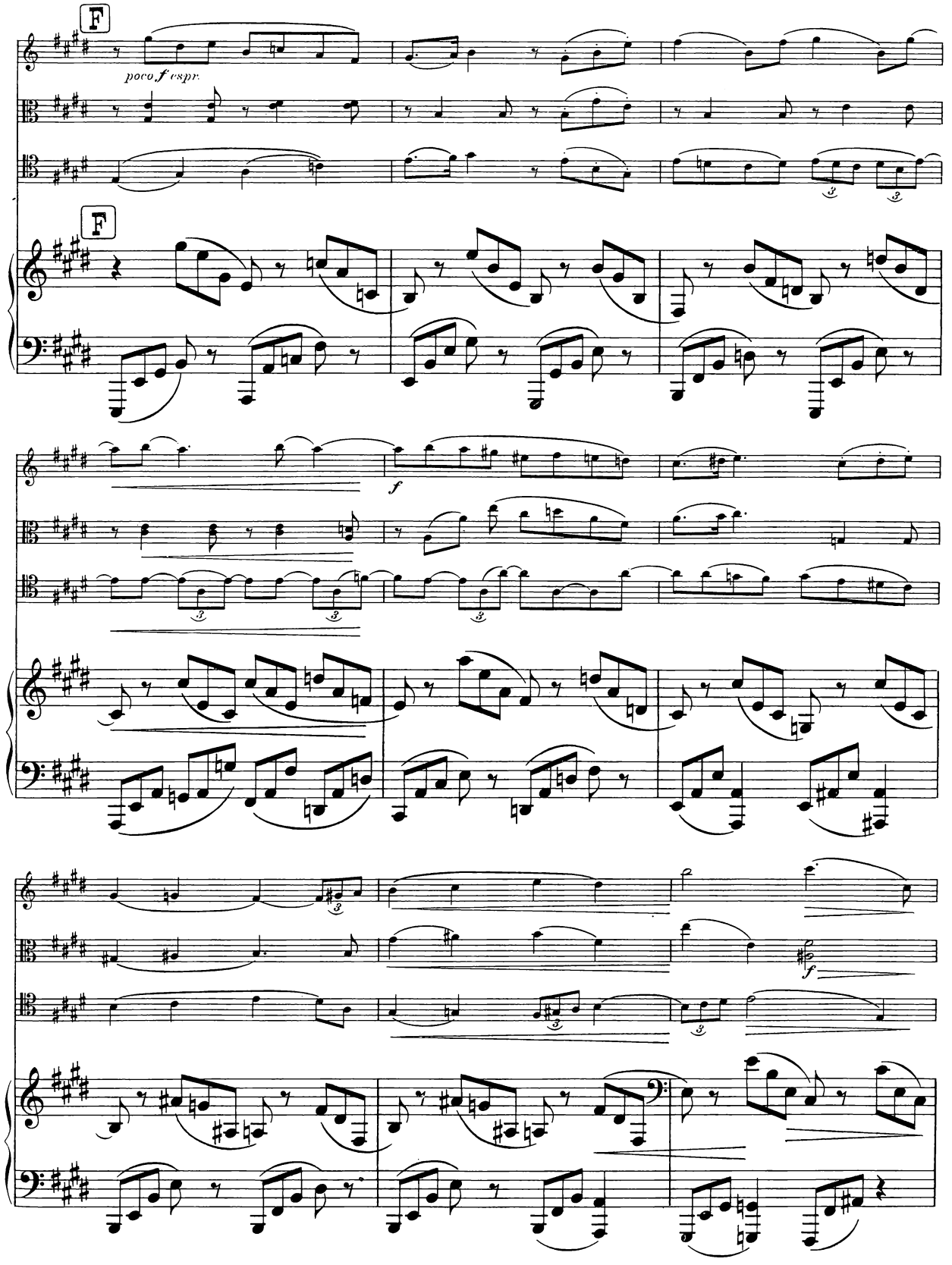
F
poco f espr.
F
f
f

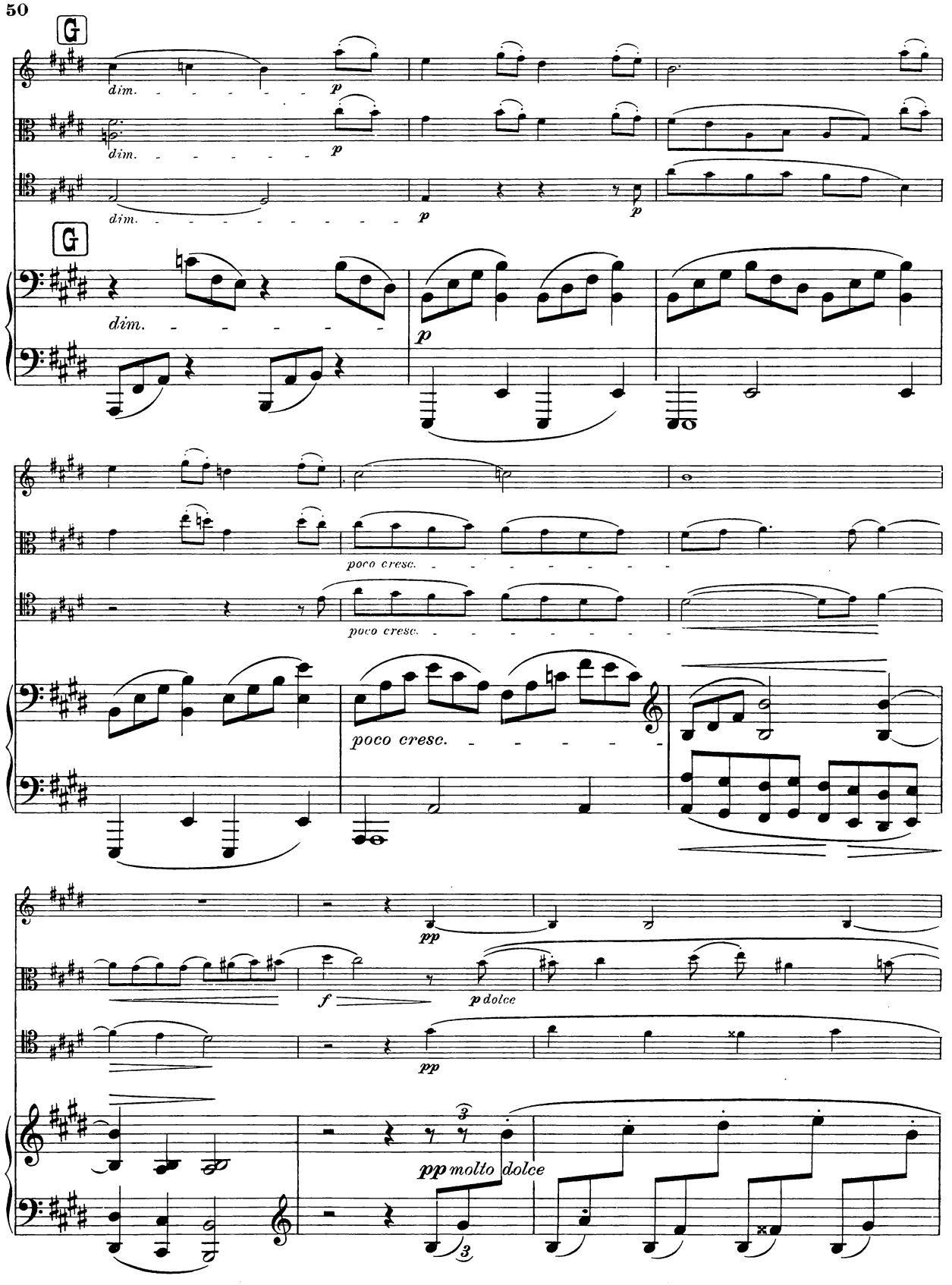
G
dim.
p
dim.
p
dim.
p
p
G
dim.
p
poco cresc.
poco cresc.
poco cresc.
pp
f
p dolce
pp
pp molto dolce

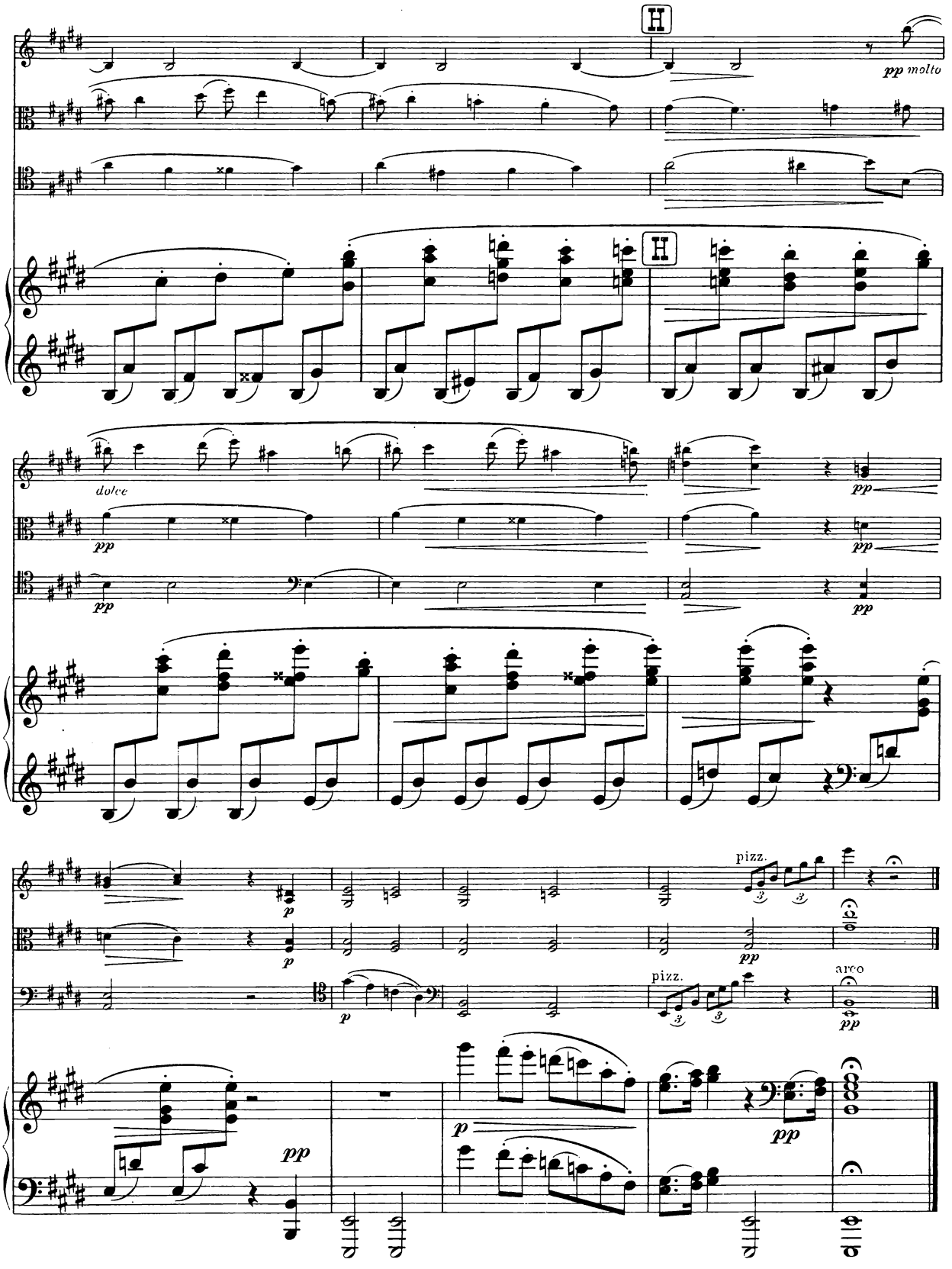
pp molto
dolce
pp
pp
pp
pp
pp
p
p
pp
pizz.
pizz.
arco
pp
p
pp
pp

IV
Finale

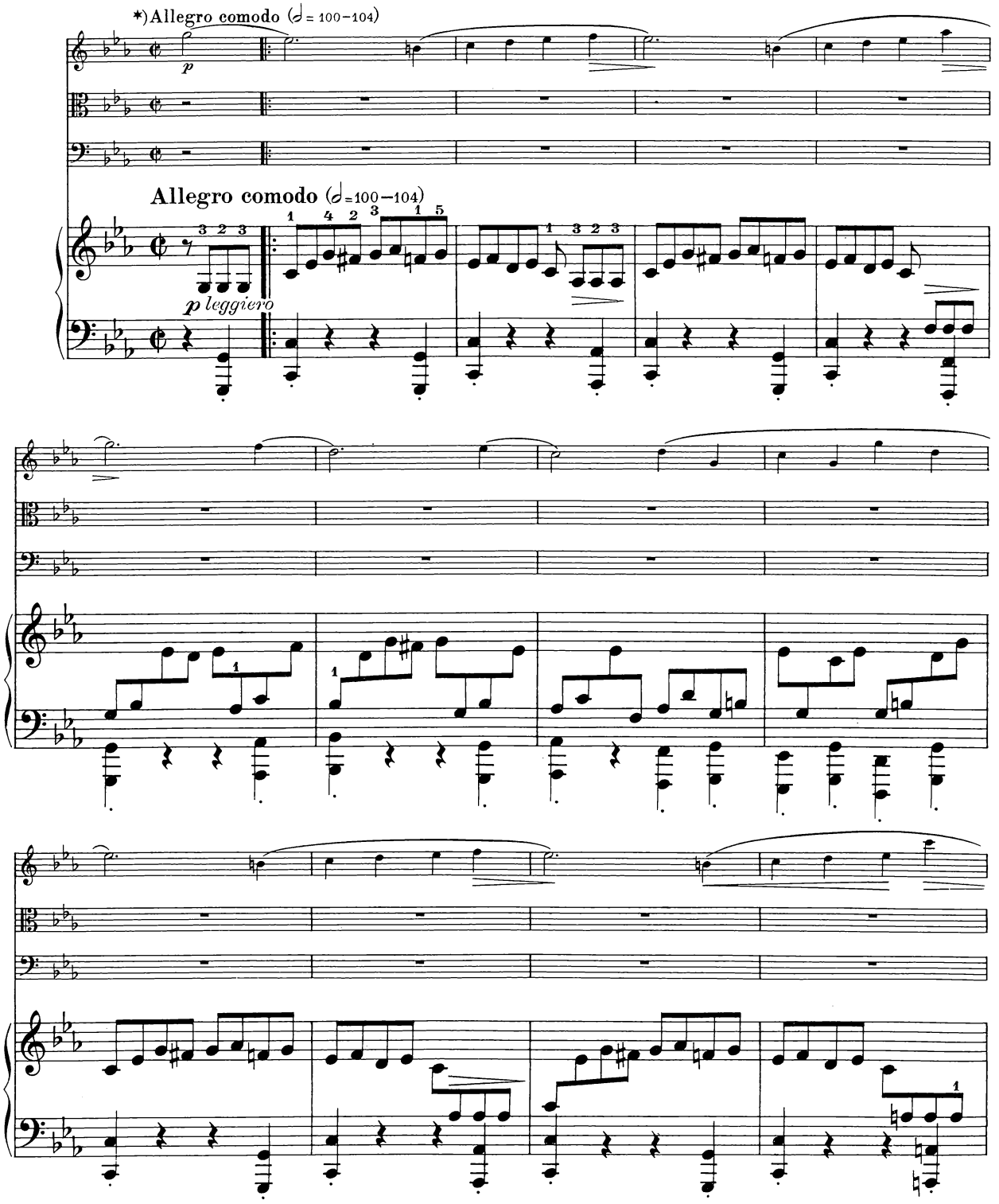

*) Im Manuskr. Tempo giusto

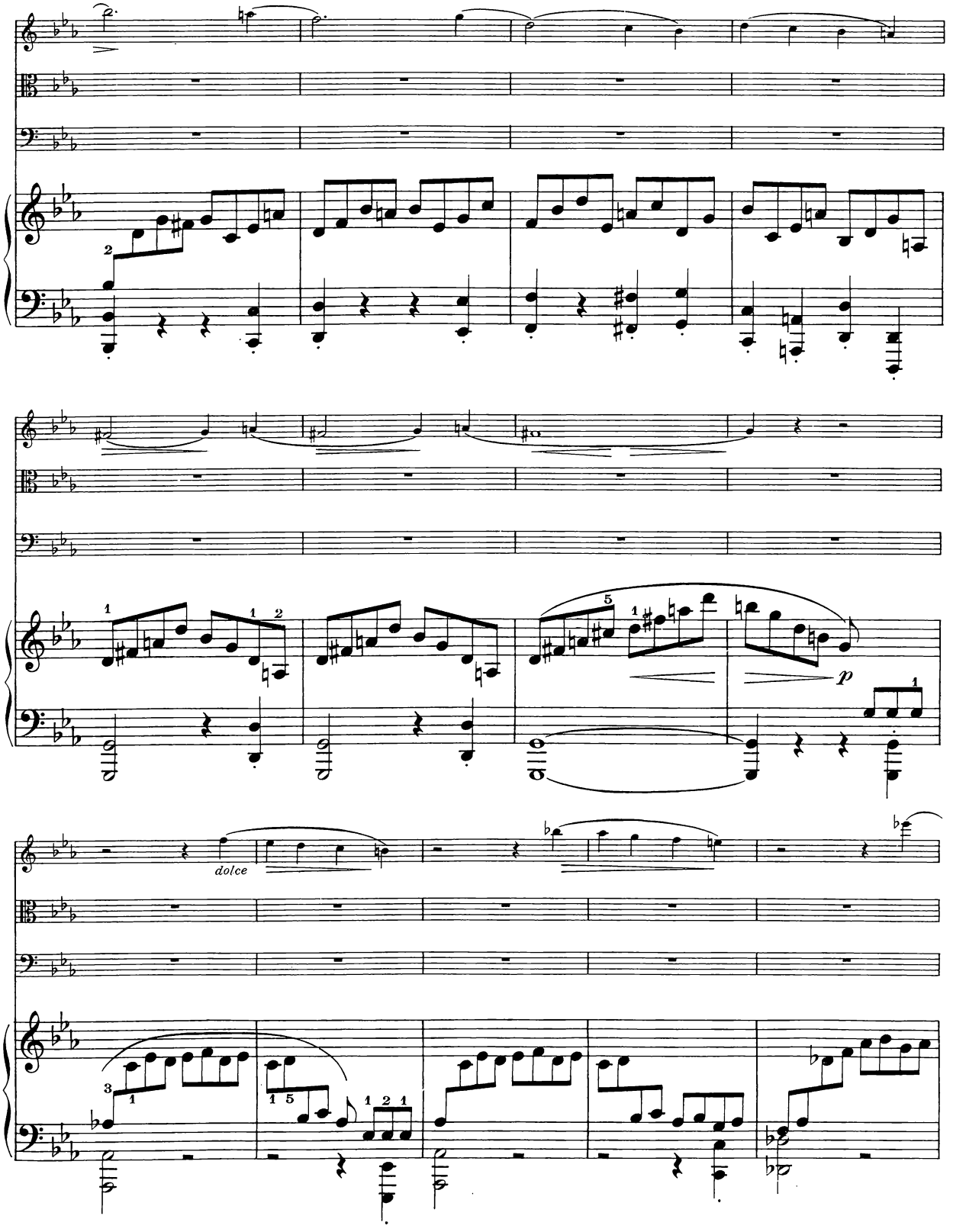
p
dolce

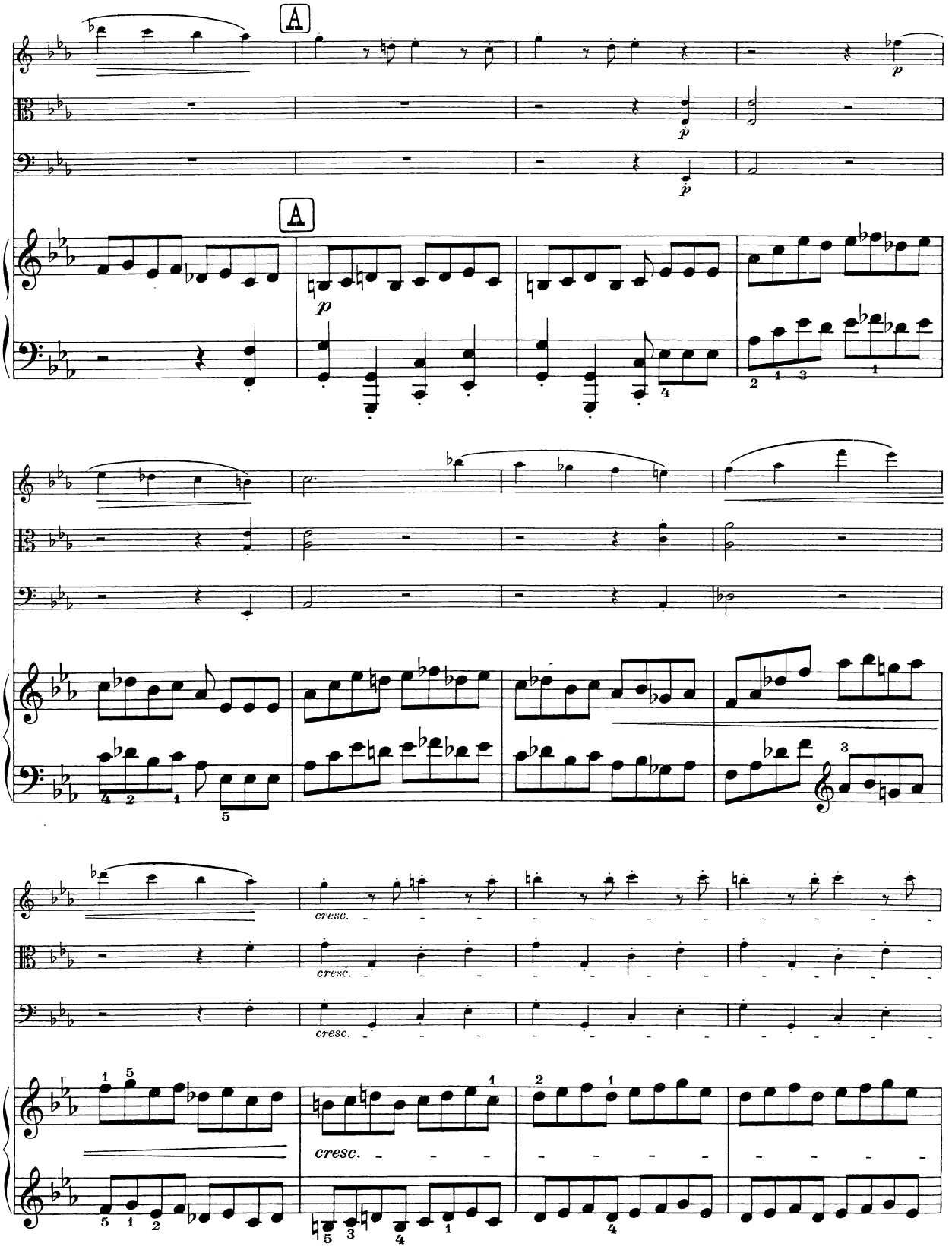
A
p
A
p
cresc.
cresc.
cresc.
cresc.

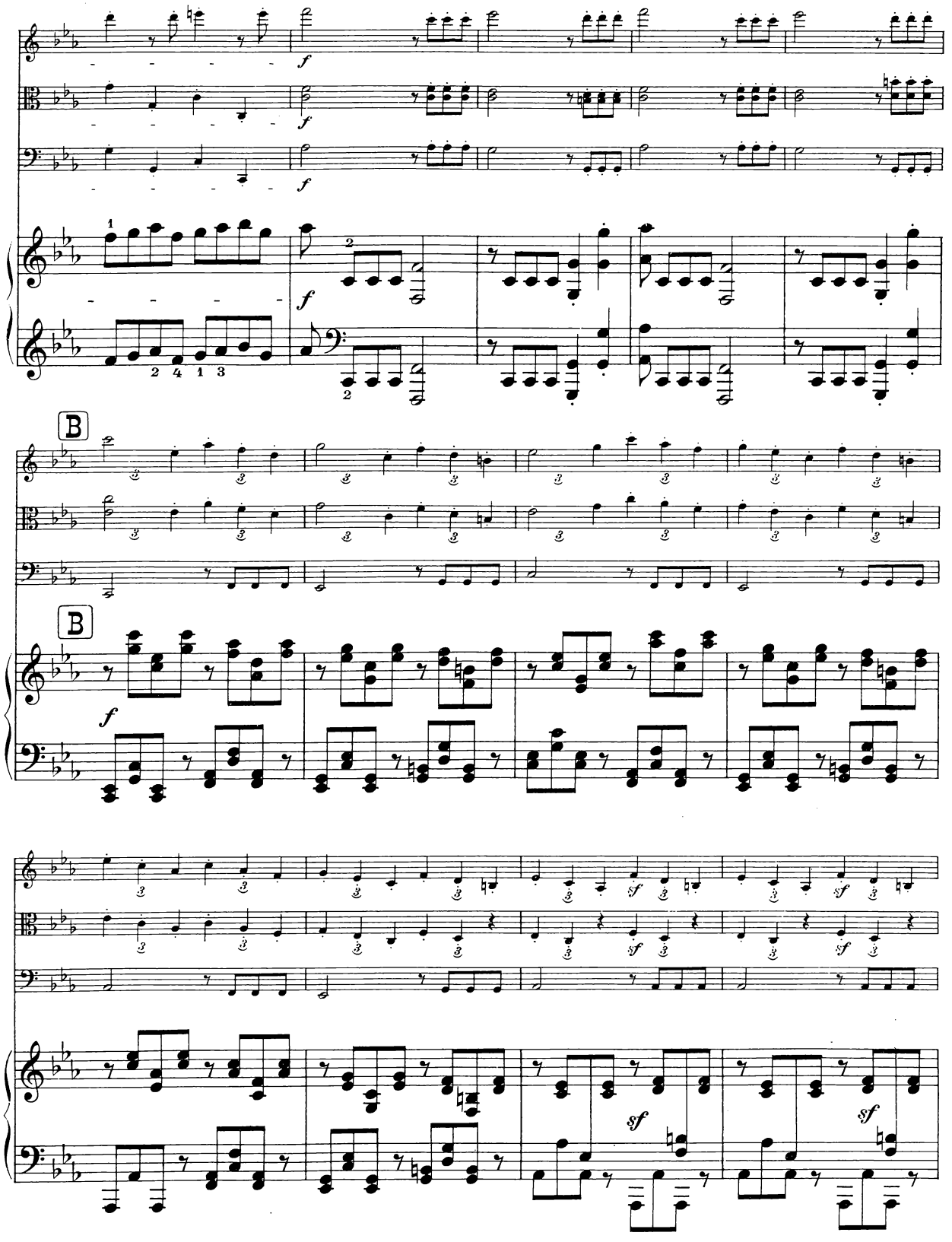
f
B
B
f
sf
sf
sf

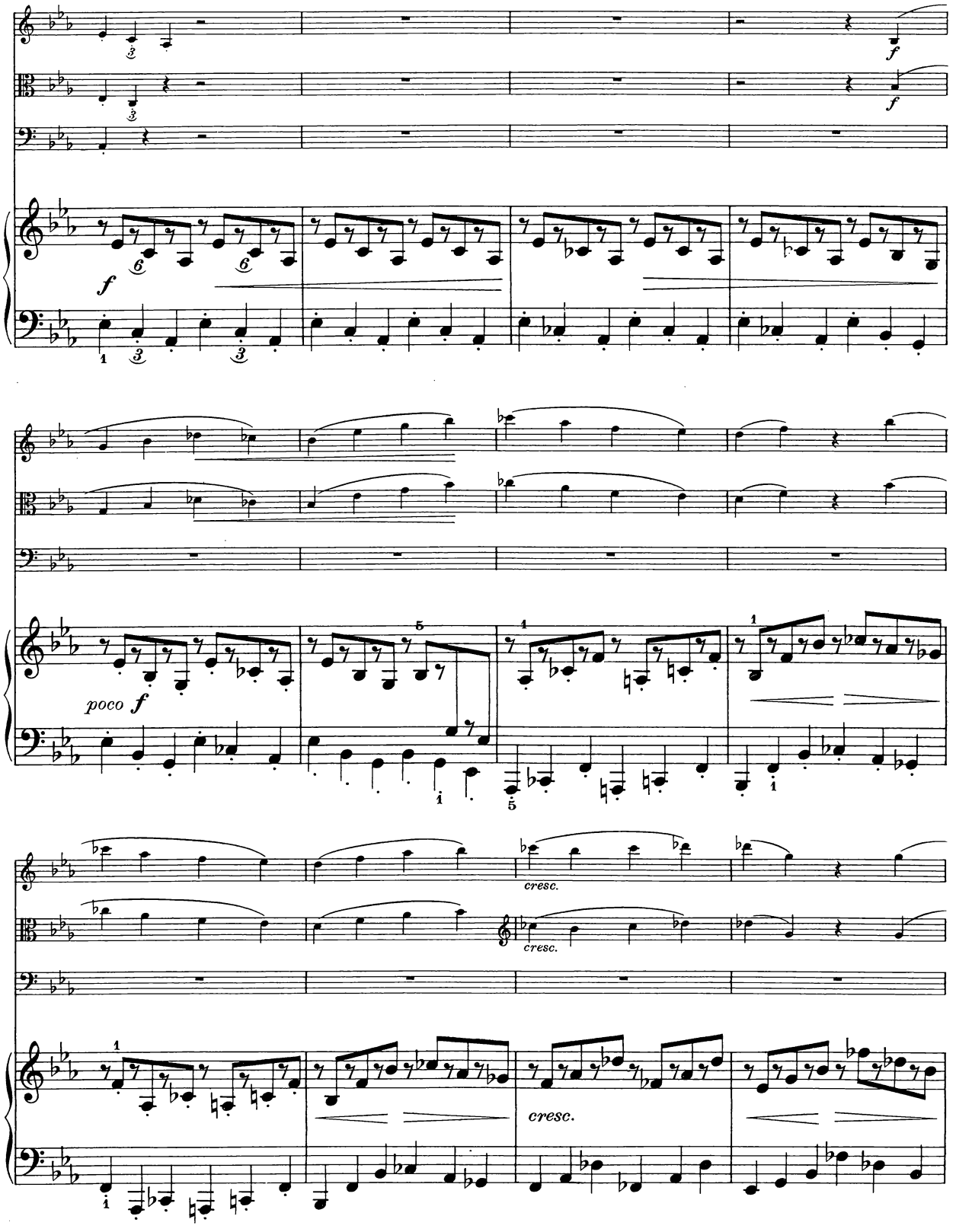
f
f
f
poco f
cresc.
cresc.
cresc.

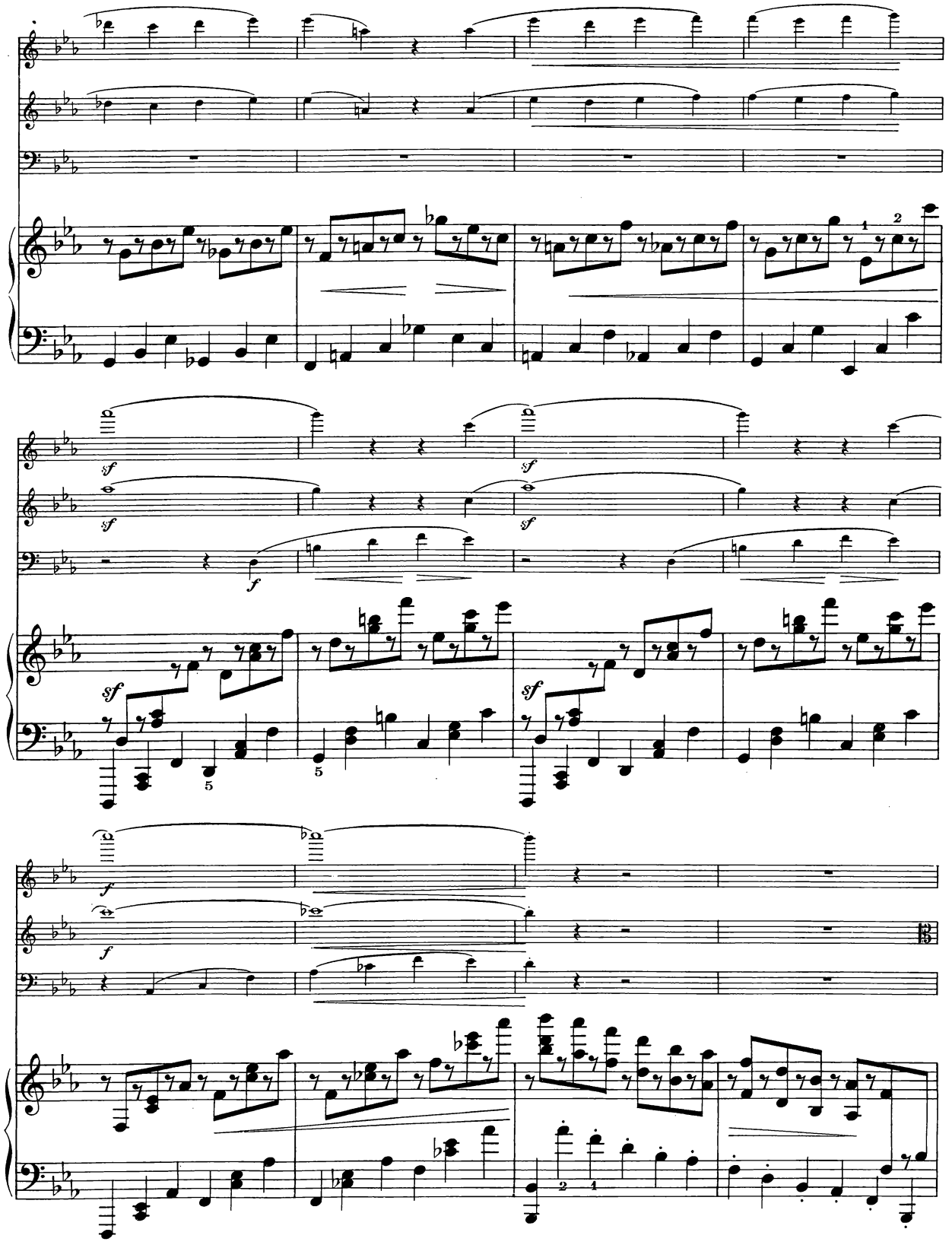
sf
f
sf
f
sf
f
sf
f

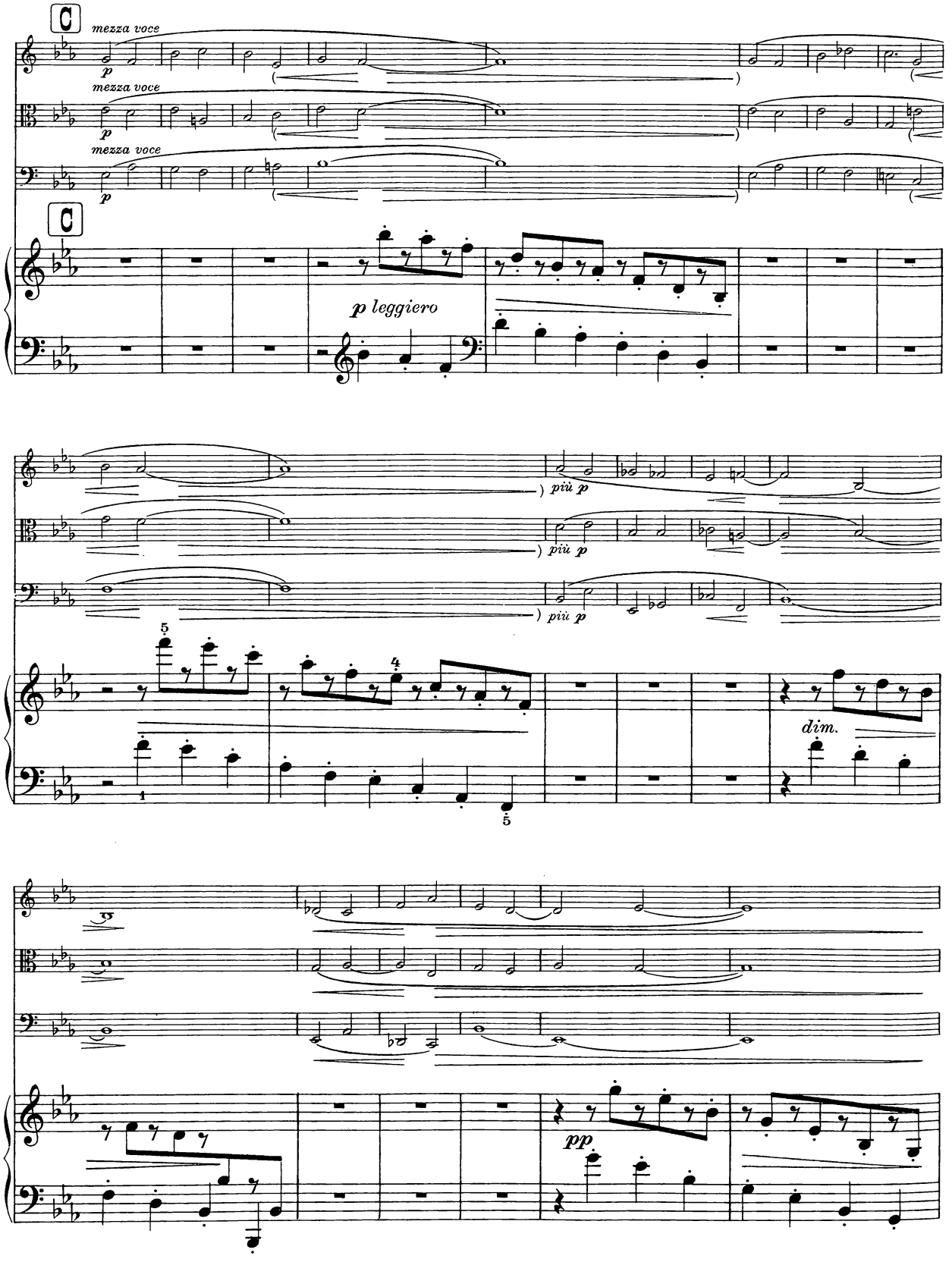
C
mezza voce
p
mezza voce
p
mezza voce
p
C
p leggiero
più p
più p
più p
5
4
1
5
dim.
pp

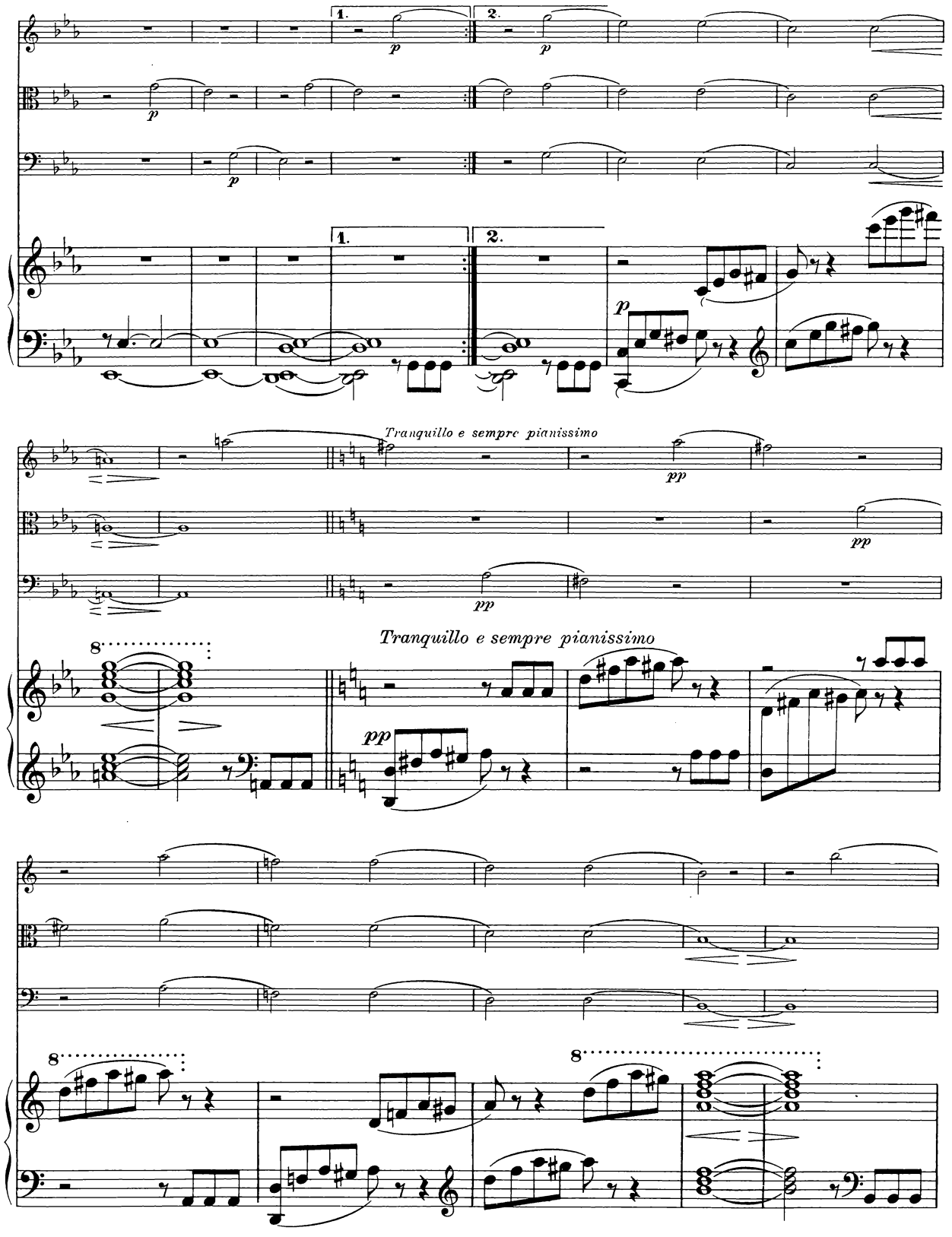
1.
2.
p
Tranquillo e sempre pianissimo
pp
8

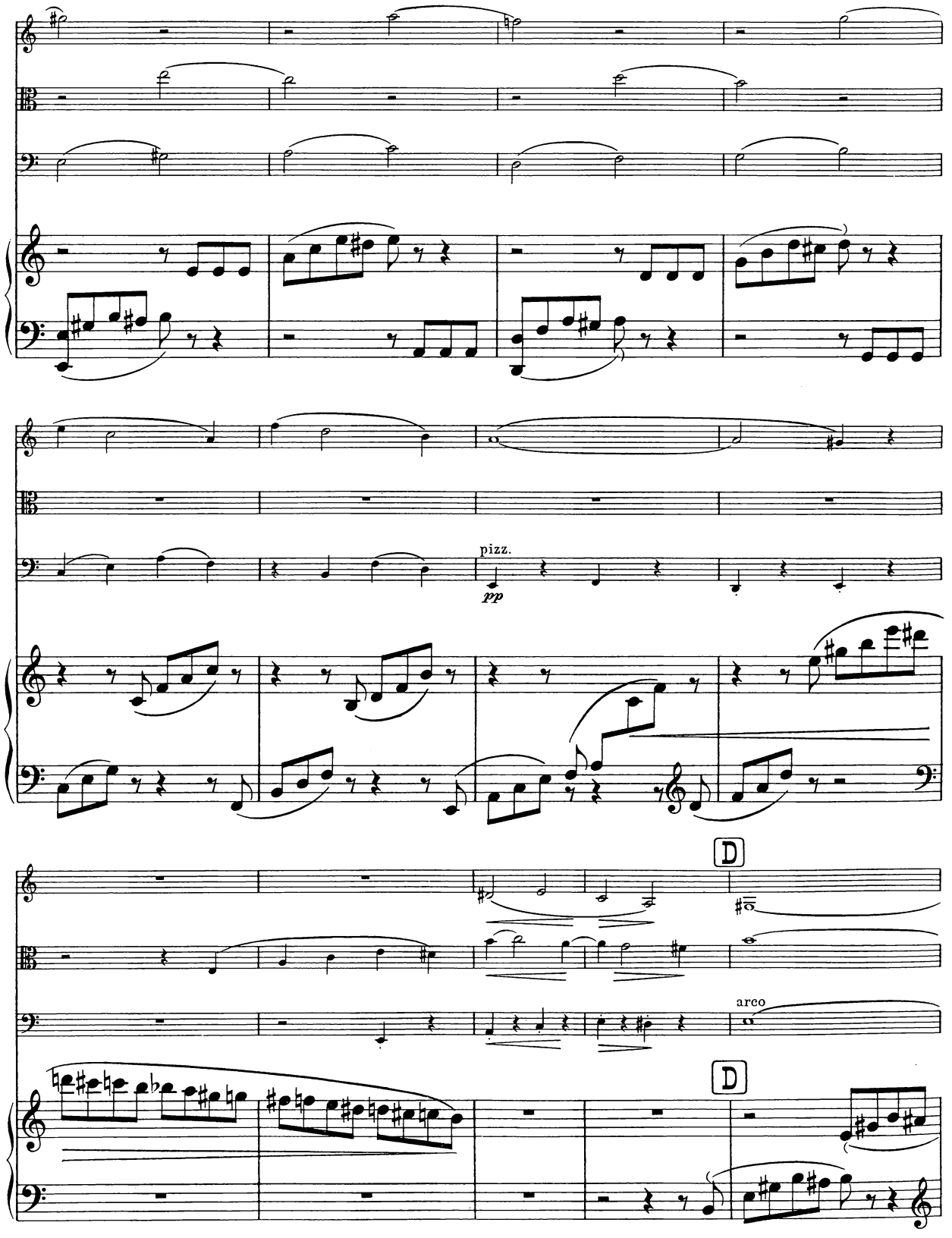
pizz.
pp
D
arco
D

8

legg.

pizz.

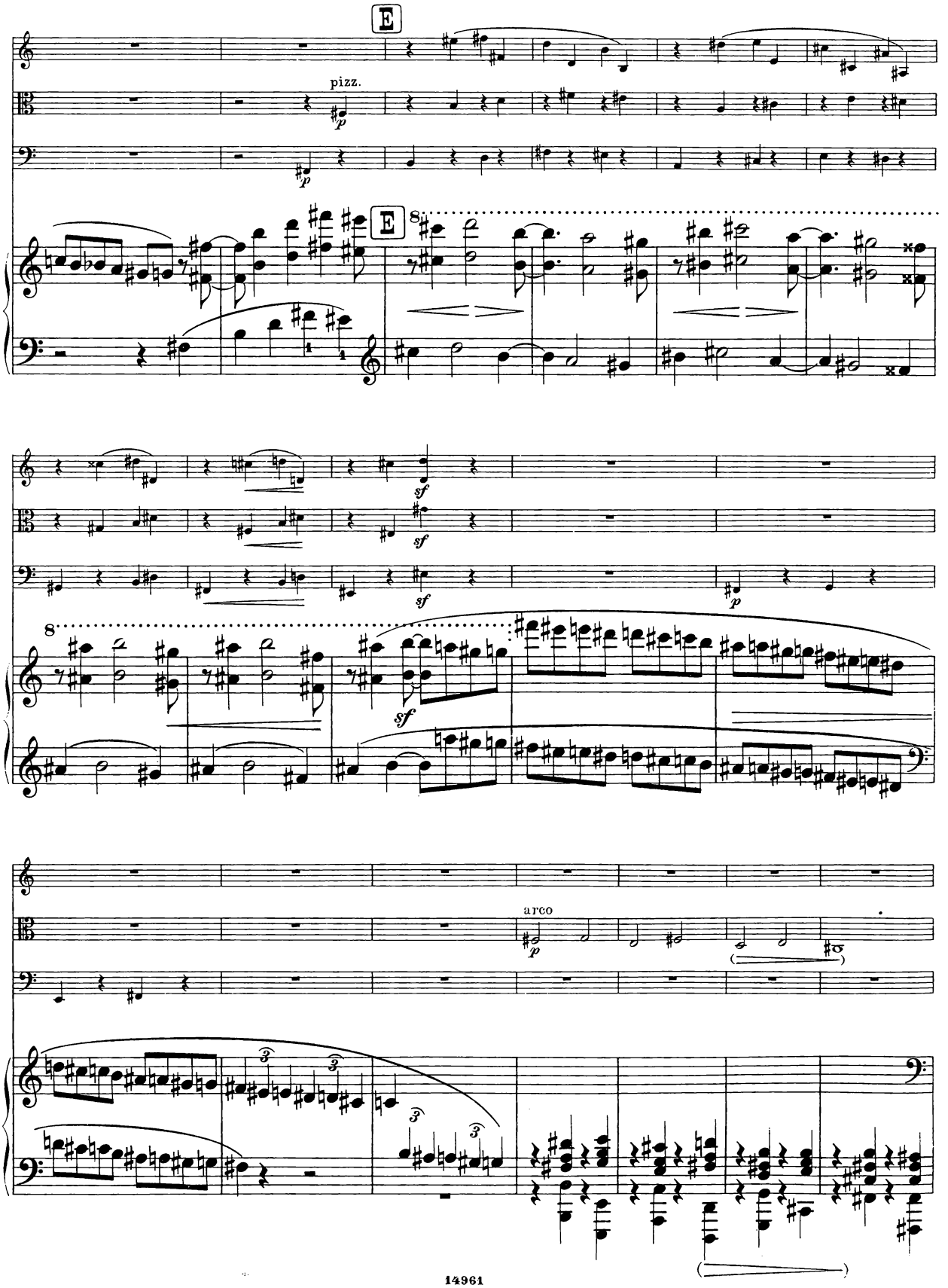
E
pizz.
p
E
8
sf
sf
sf
p
8
sf
arco
p

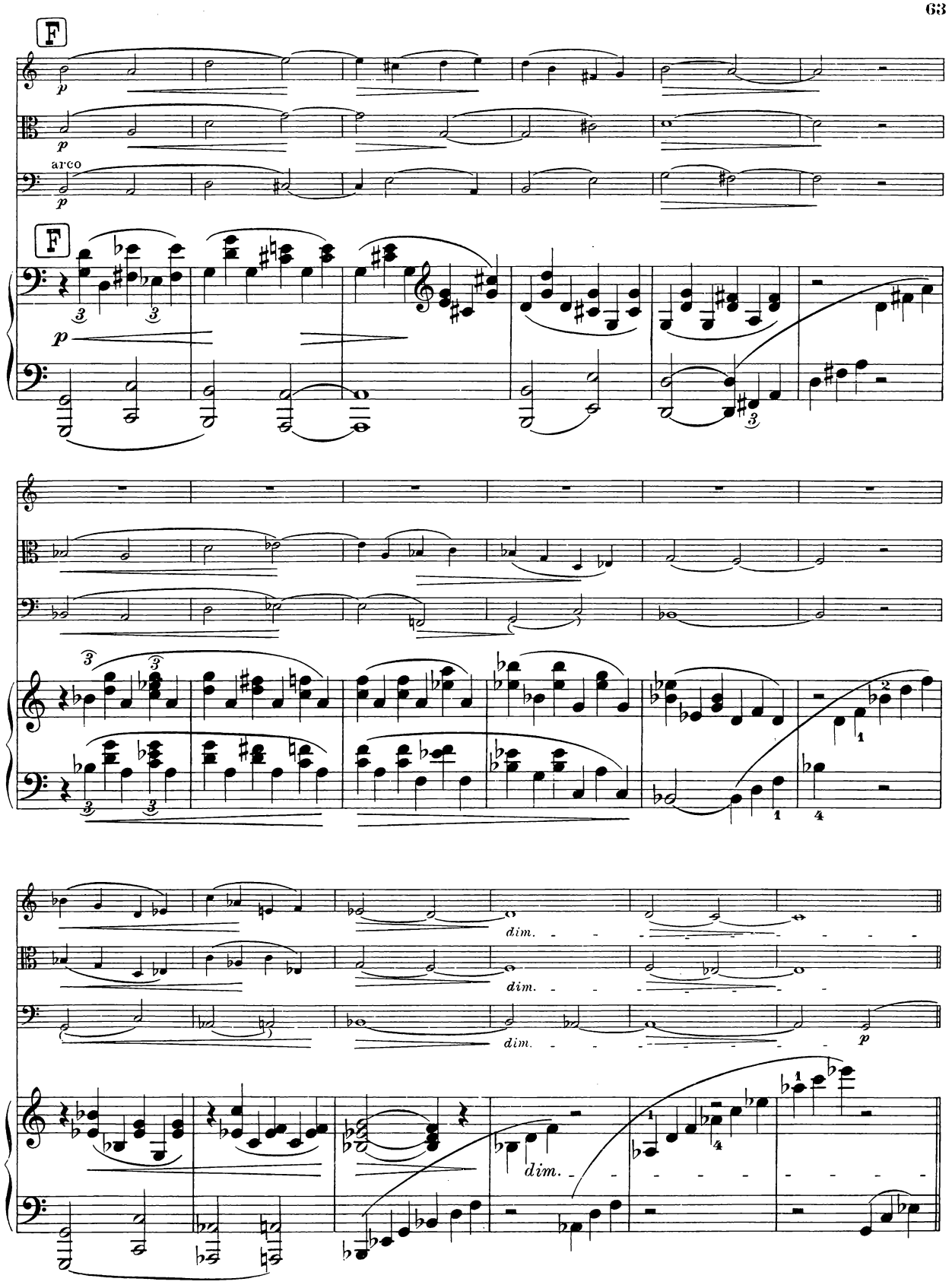
F
p
arco
F
p
dim.
dim.
dim.
dim.
p

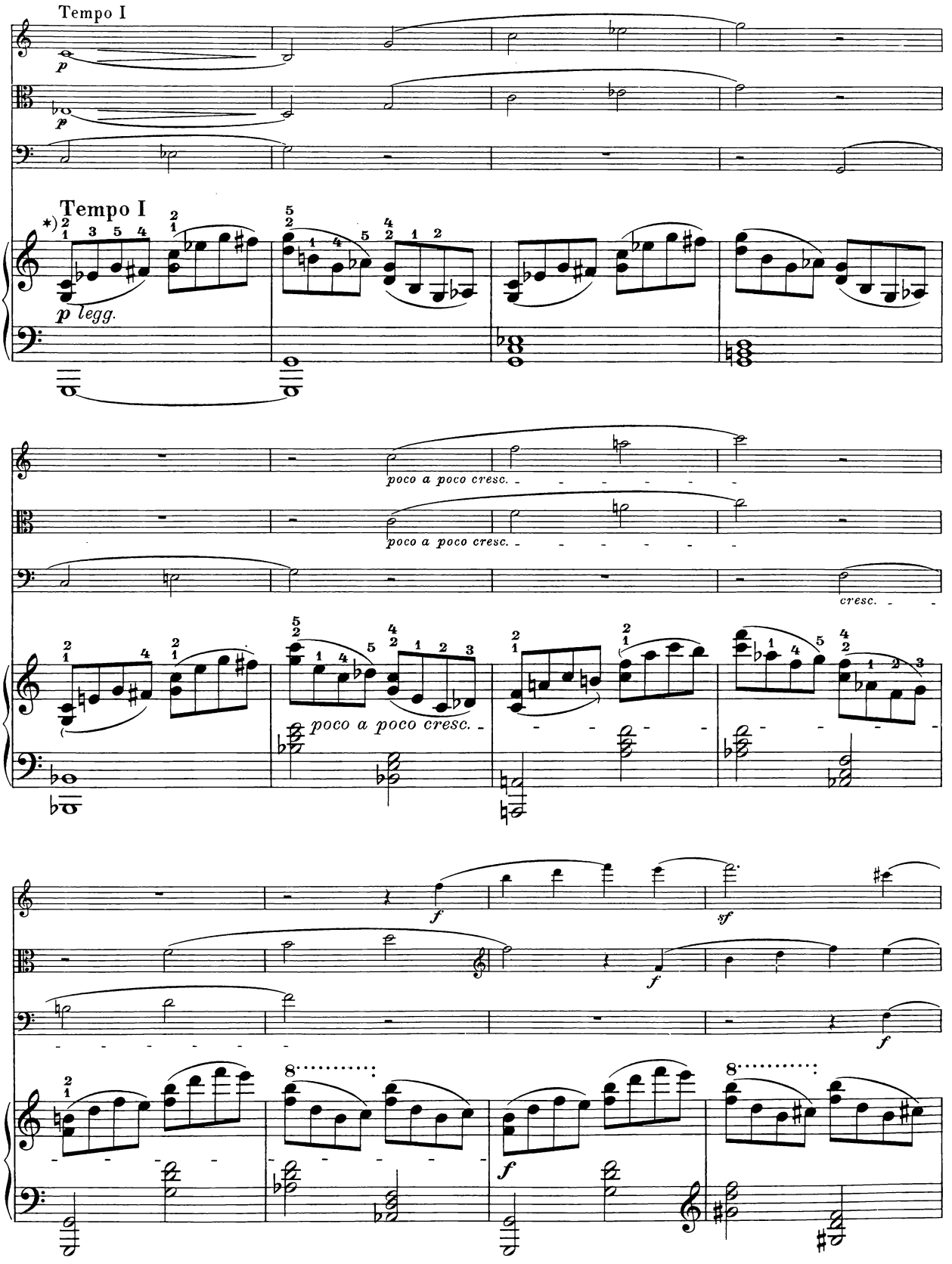

*) Fingersatz von Brahms

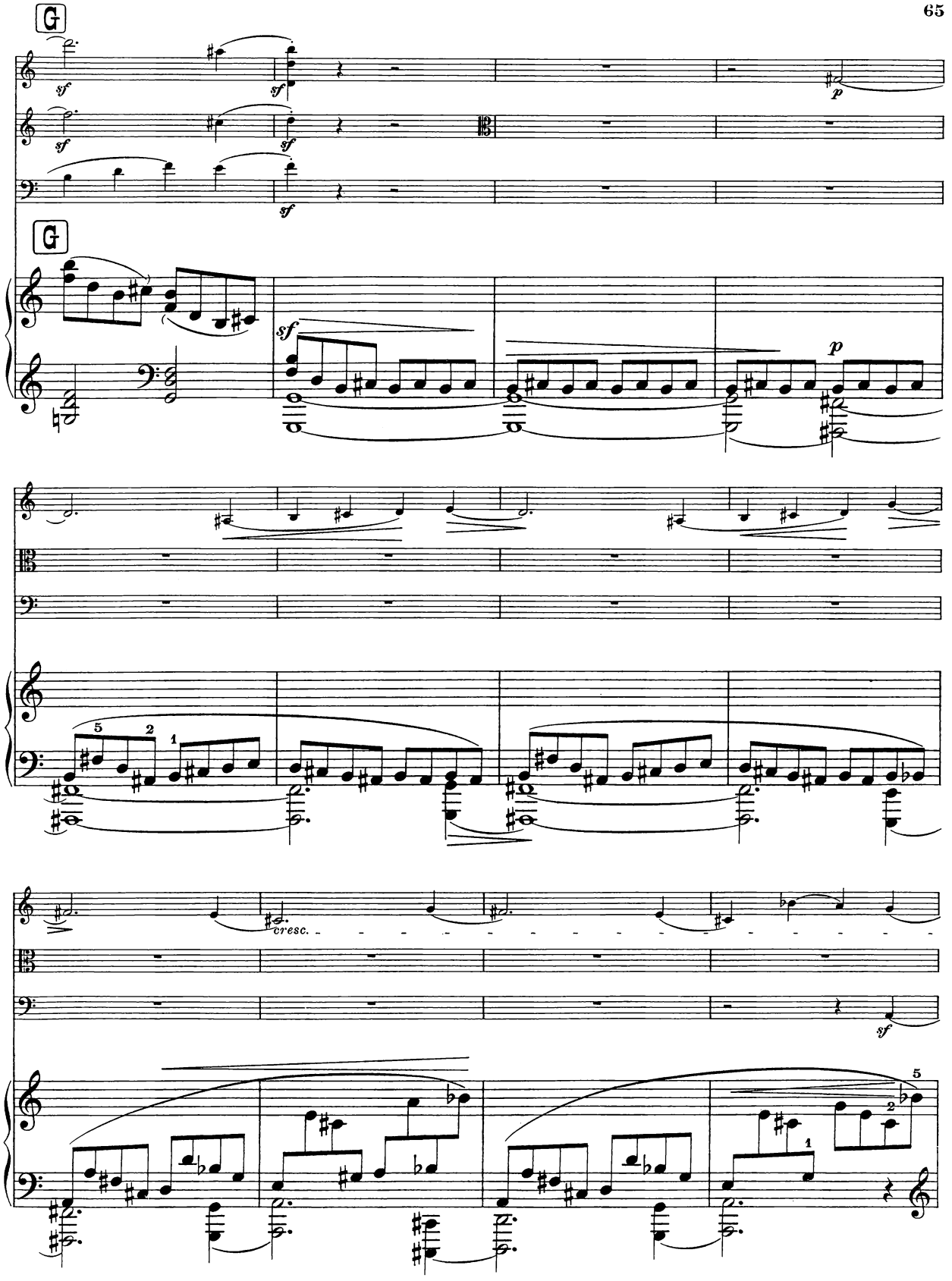
G
sf
p
cresc.

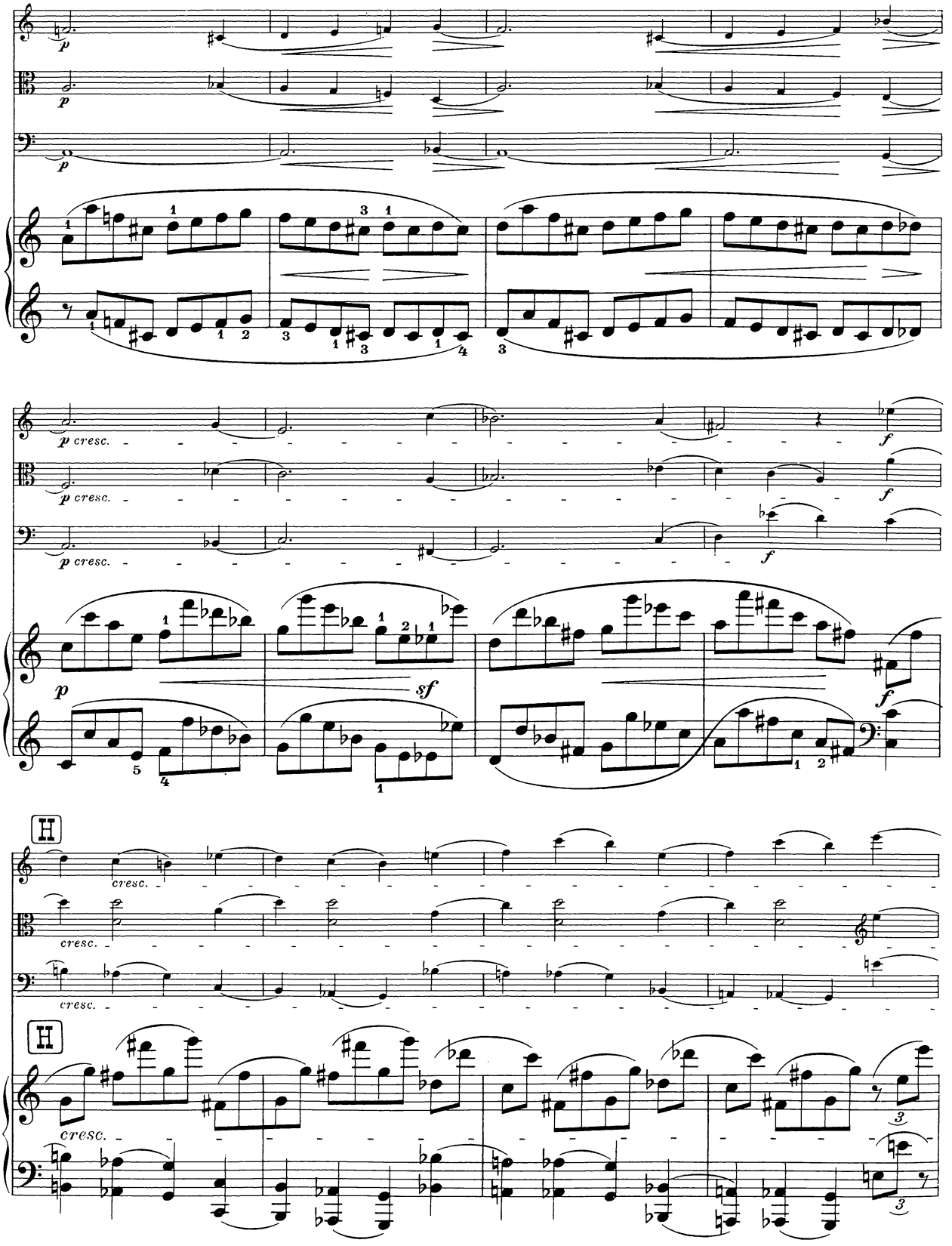
p
p
p
p cresc.
p cresc.
p cresc.
f
f
f
p
sf
f
H
cresc.
cresc.
cresc.
H
cresc.

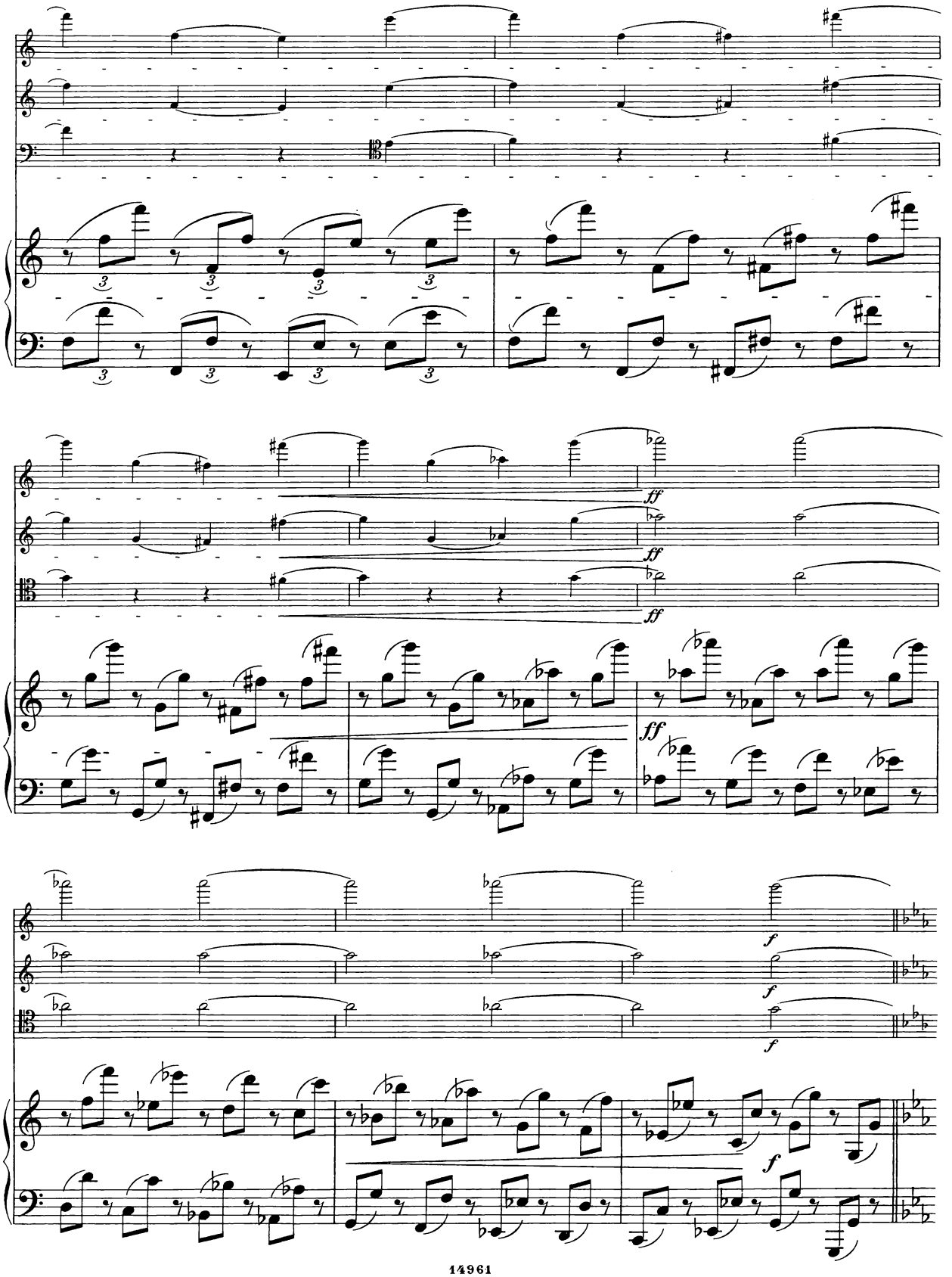
ff
ff
ff
ff
f
f
f
f

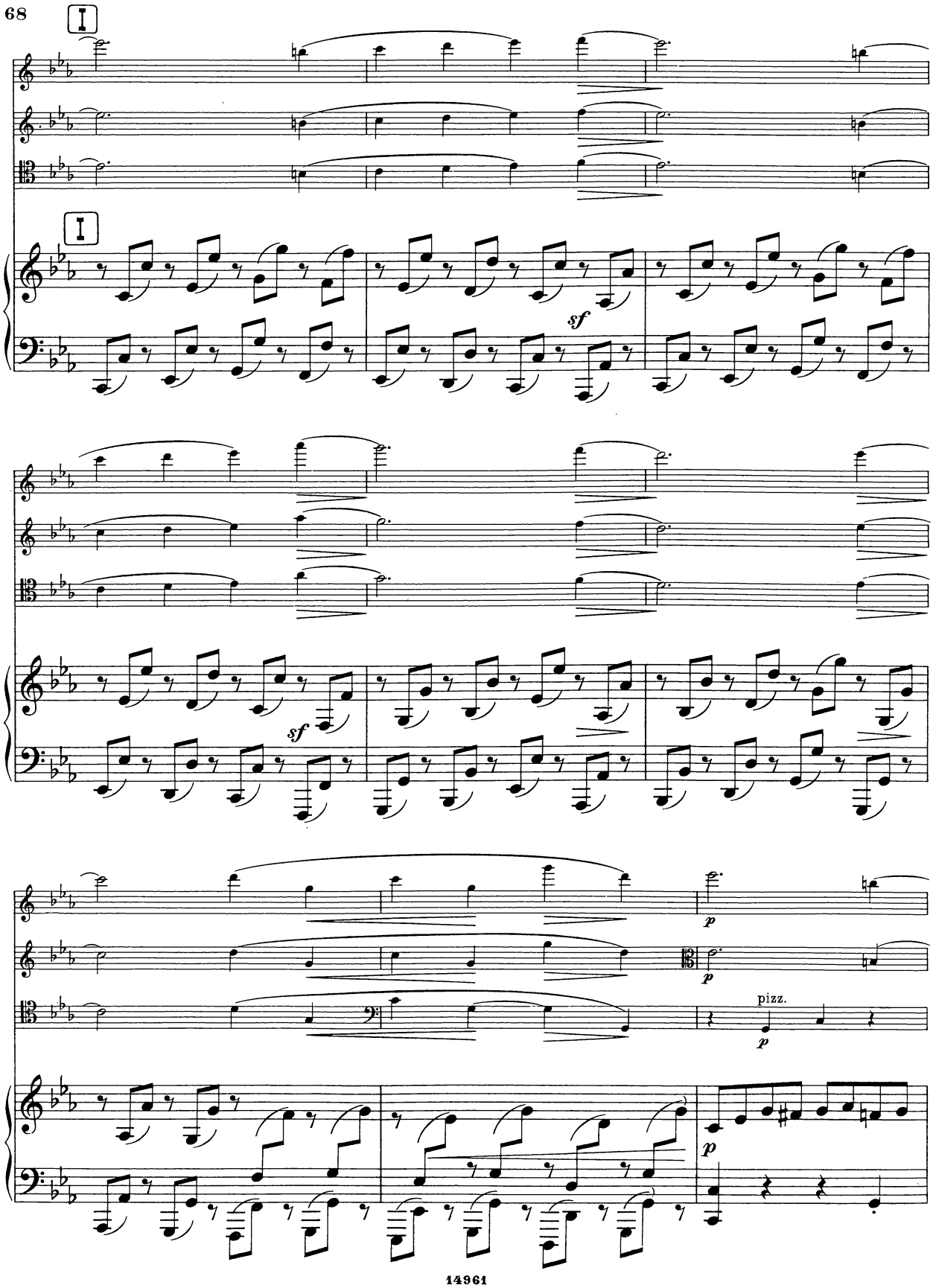
I
I
sf
sf
p
p
pizz.
p
p

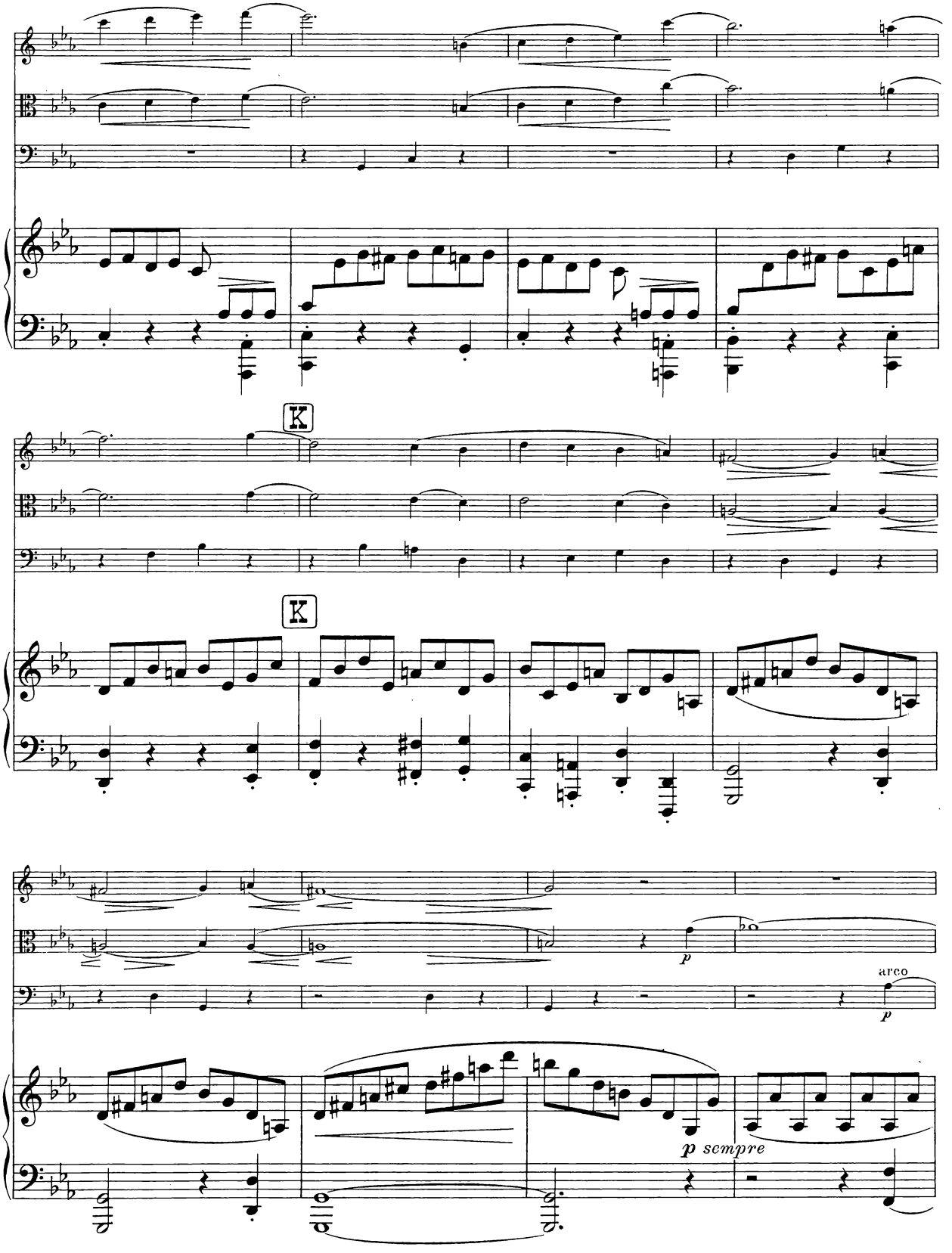
K
K
p
arco
p
p sempre

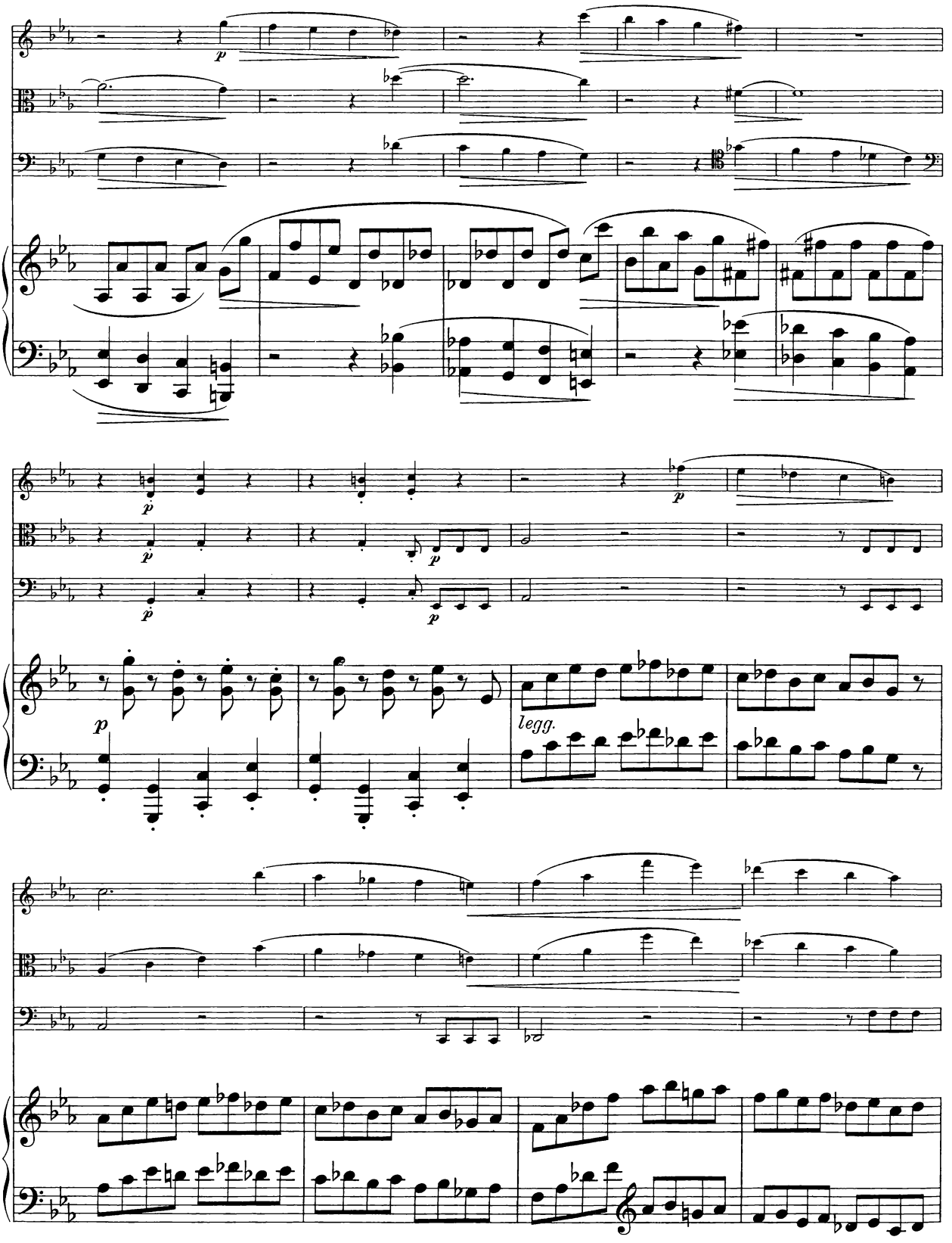
p
p
p
p
p
p
p
legg.

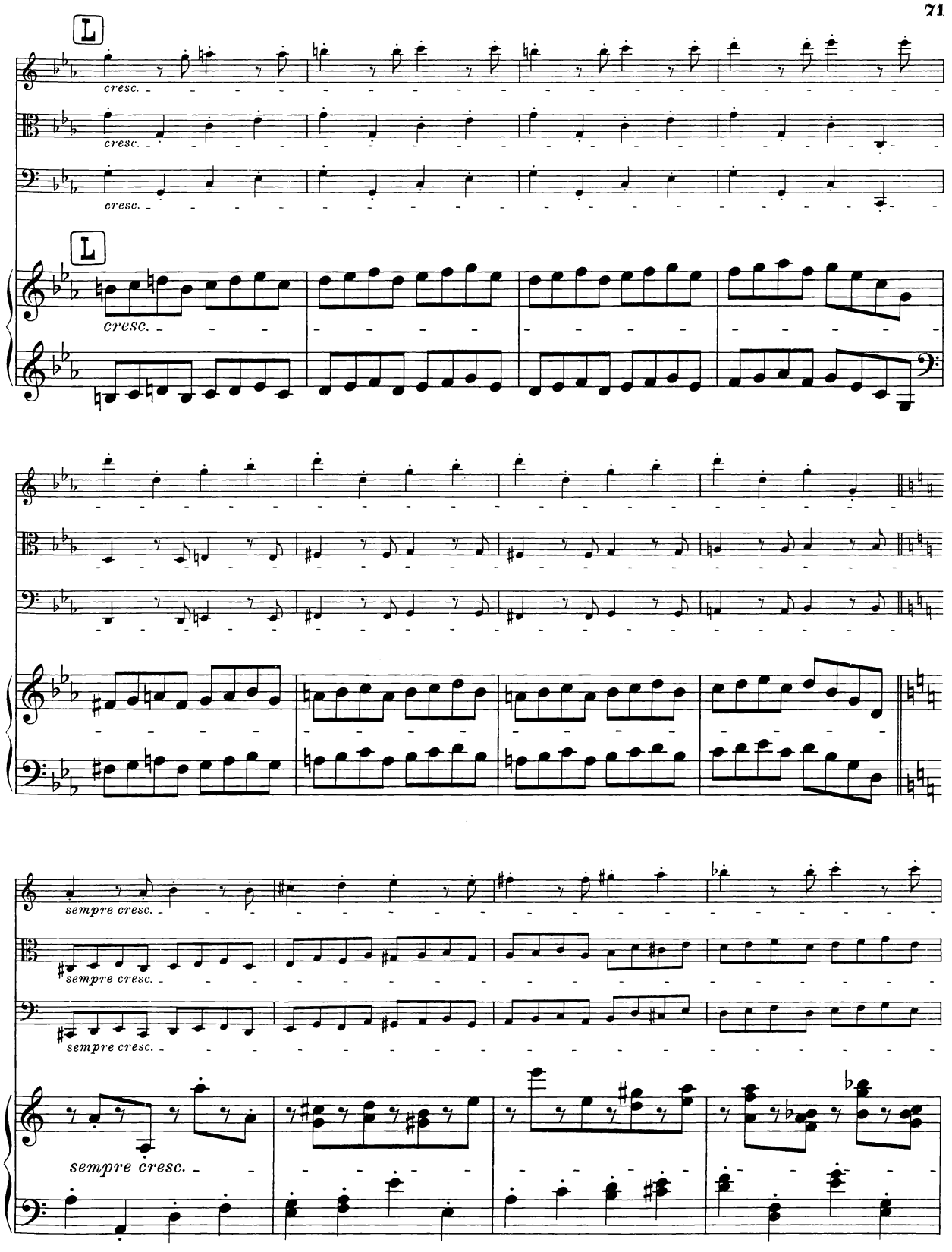
L
cresc.
cresc.
cresc.
L
cresc.
sempre cresc.
sempre cresc.
sempre cresc.
sempre cresc.

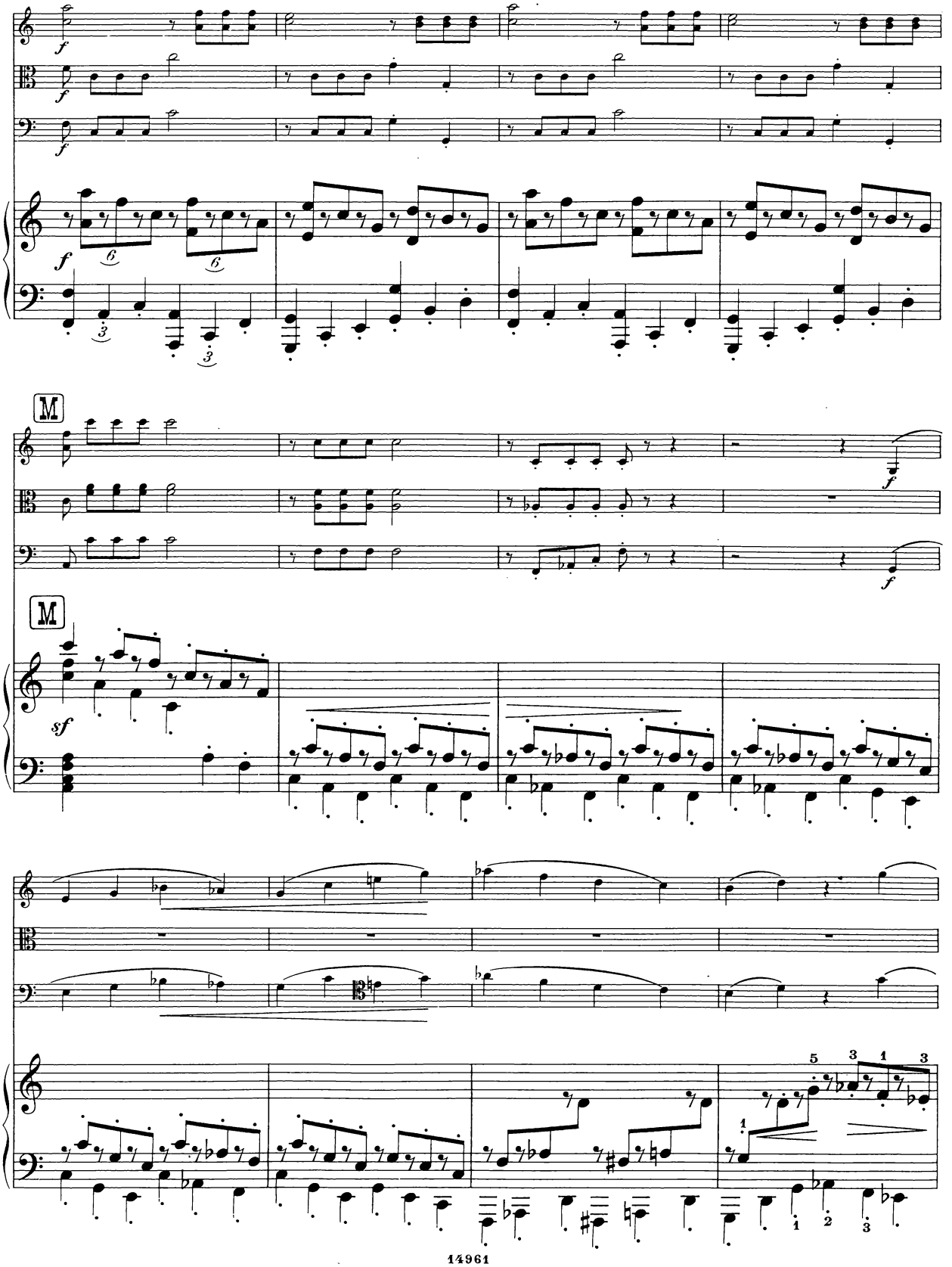
f
M
sf

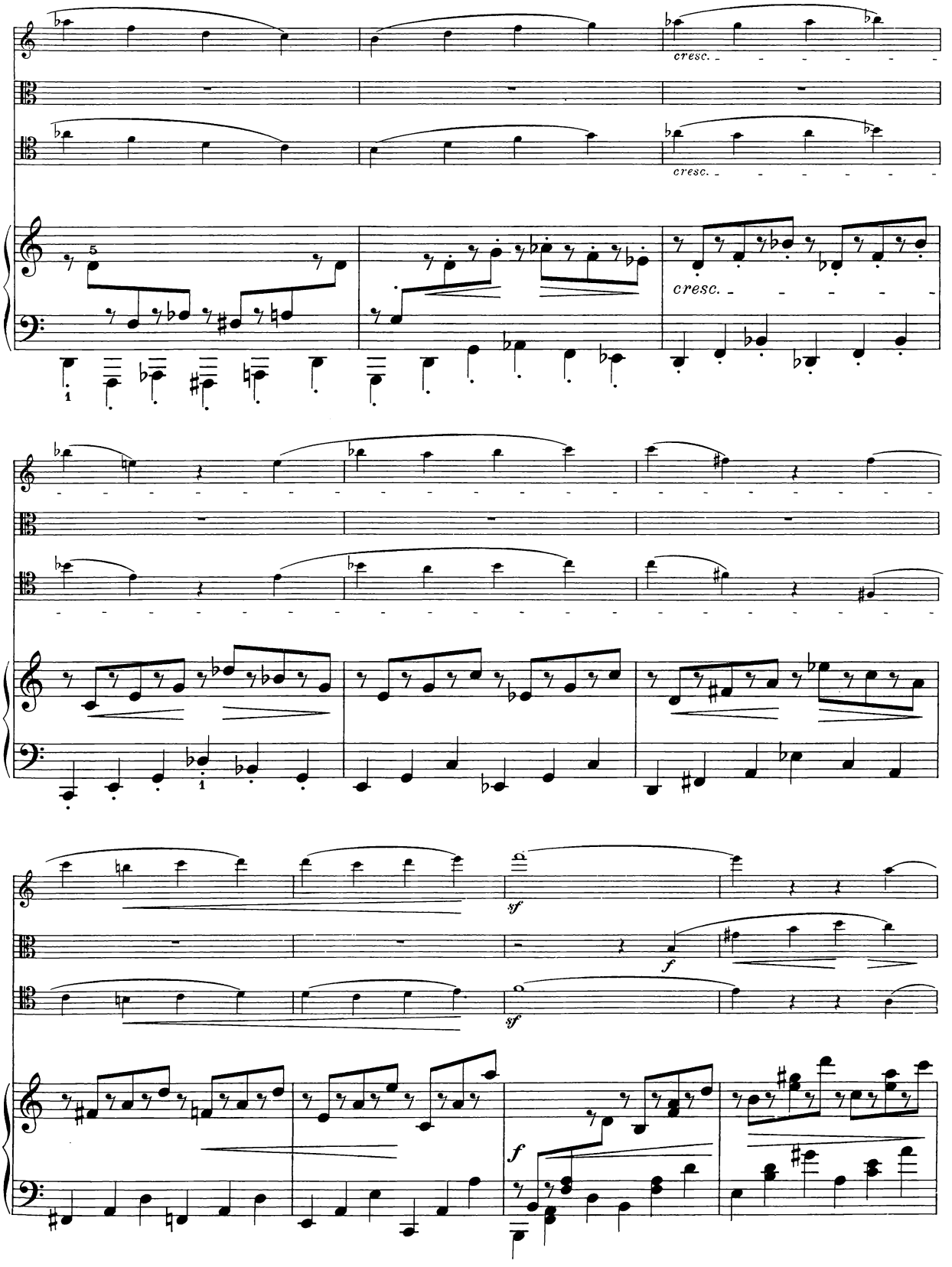
cresc.
cresc.
cresc.
sf
f
sf
f

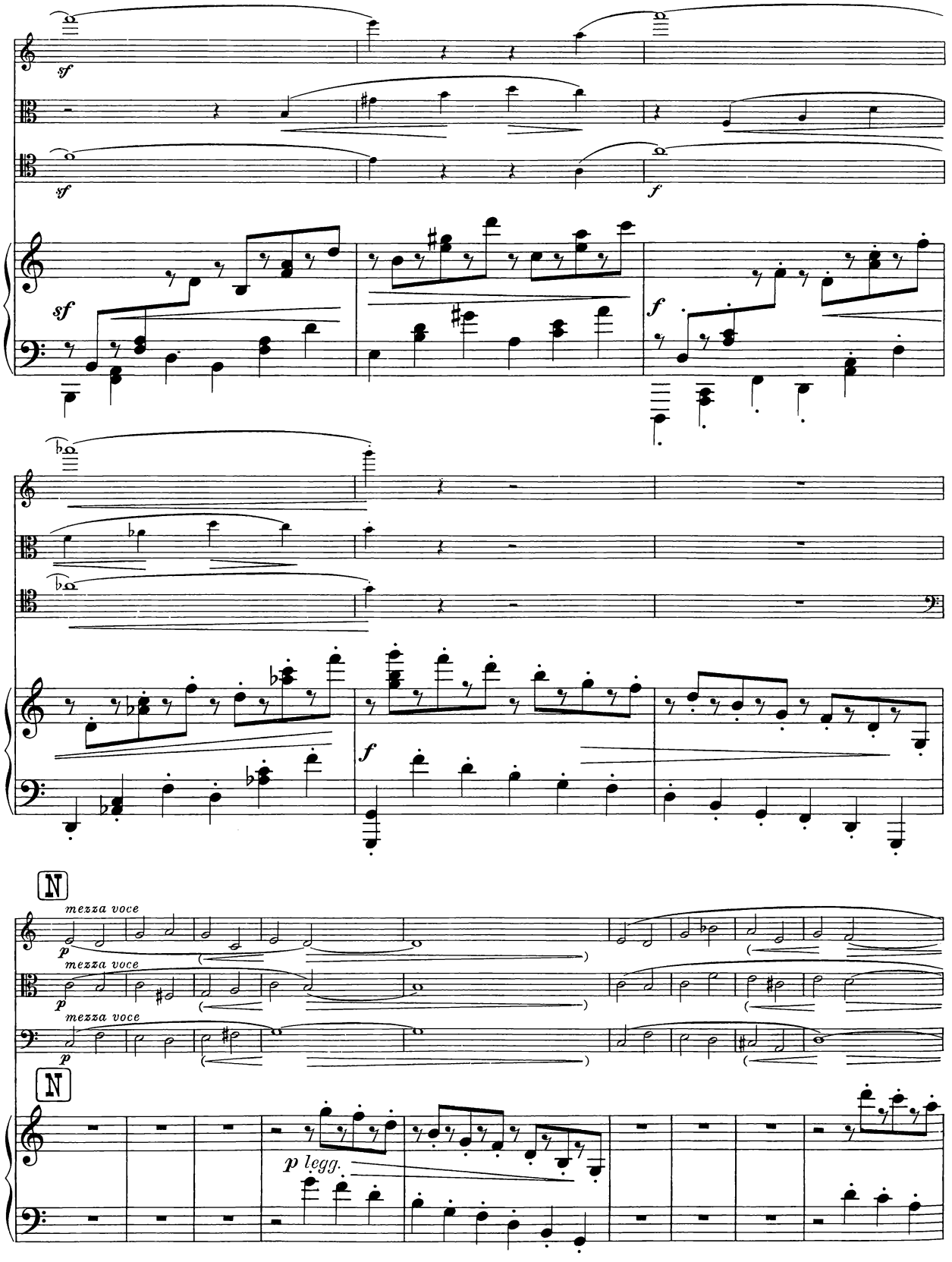
sf
sf
sf
f
f
f
N
mezza voce
p
mezza voce
p
mezza voce
p
N
p legg.

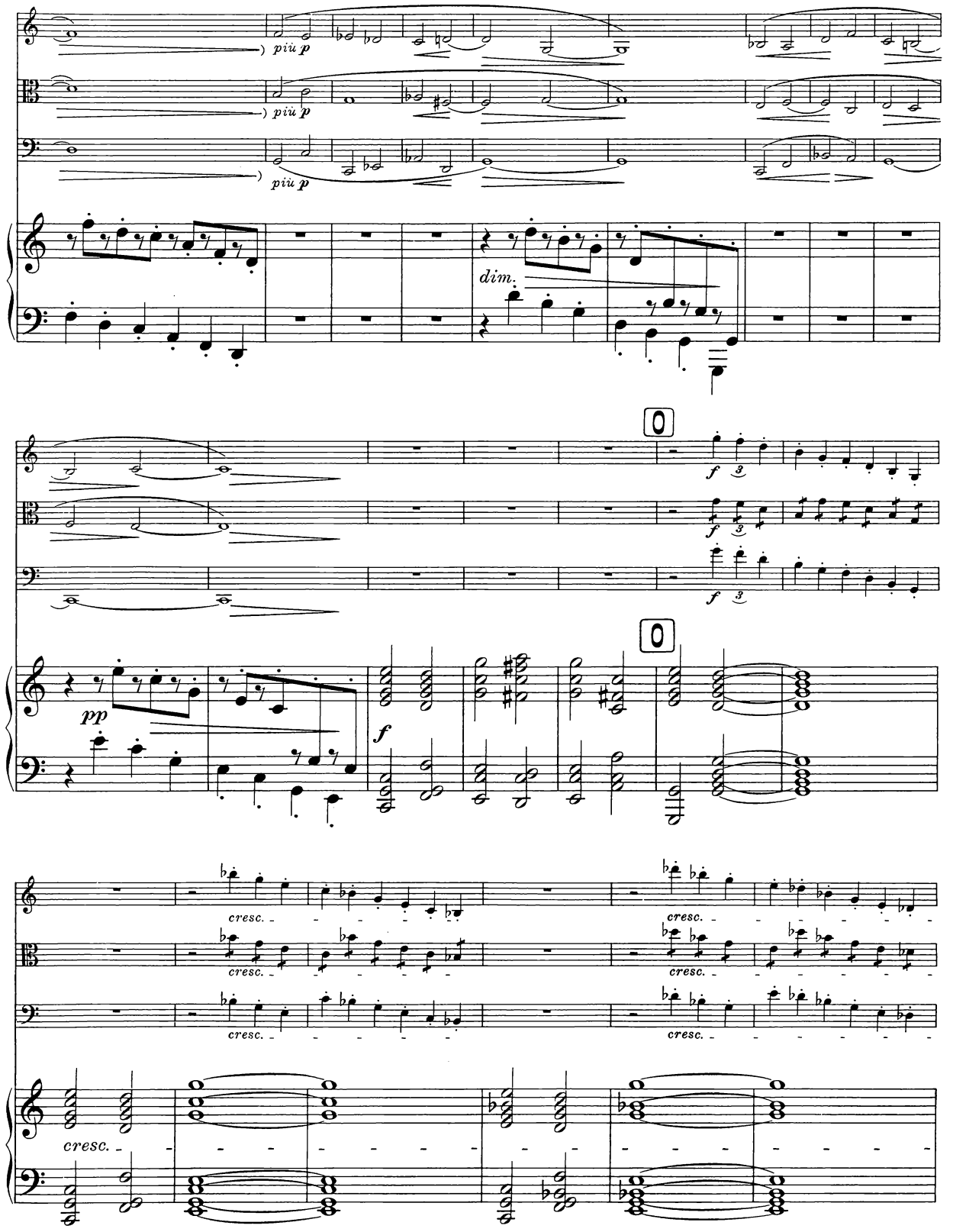
più p
più p
più p
dim.
f
pp
f
cresc.
cresc.
cresc.
cresc.
cresc.
cresc.
cresc.
cresc.

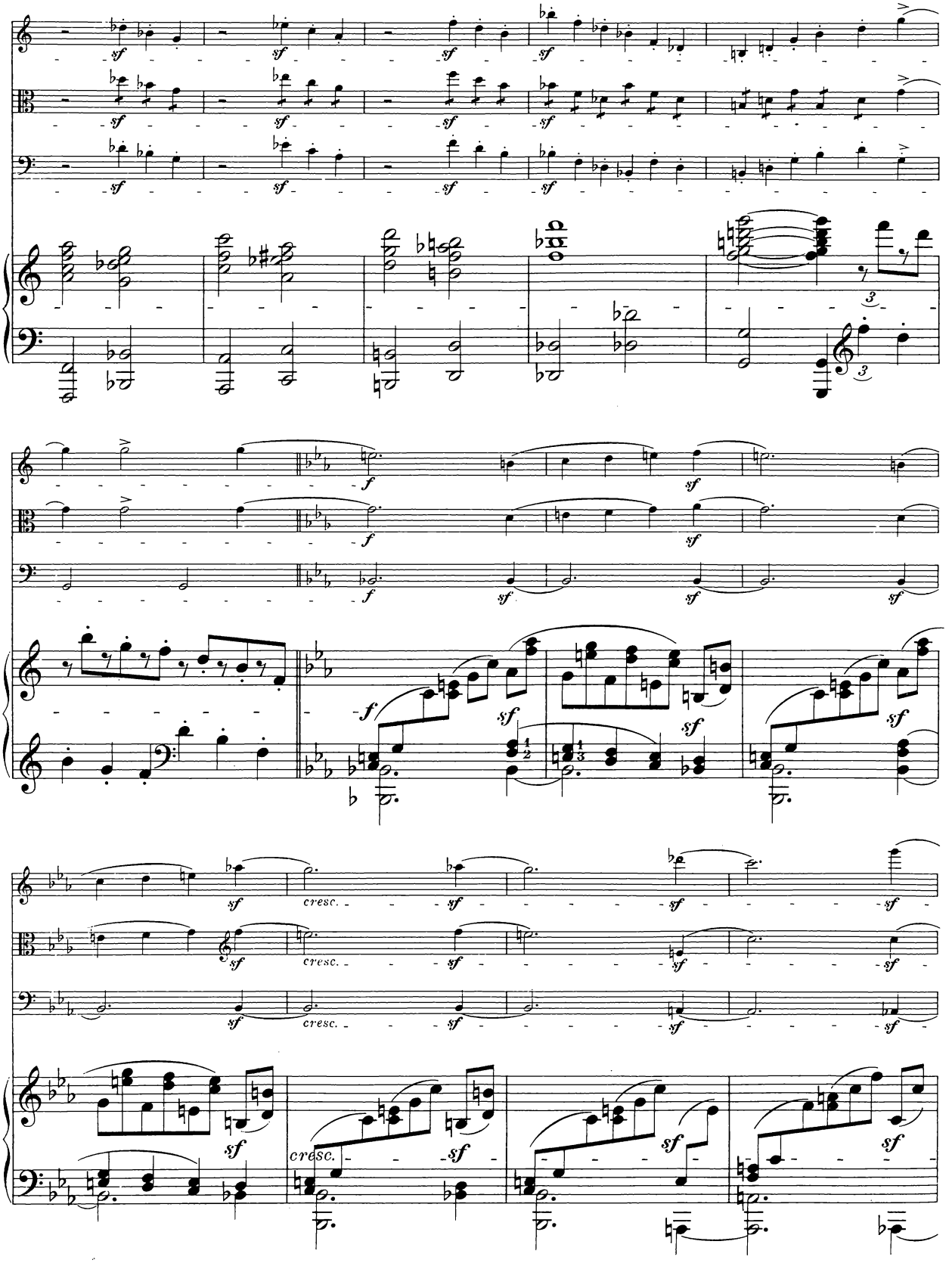
sf
f
cresc.

ff

ff

ff

sf

ff

f

P

ben sostenuto

pizz.

mf

p

ben sostenuto

pizz.

mf

P

ben sostenuto

legato

dim.

arco

p

p

p

arco

tranquillo

pp

tranquillo

p

p

dolce

pp

p

dim.

più p

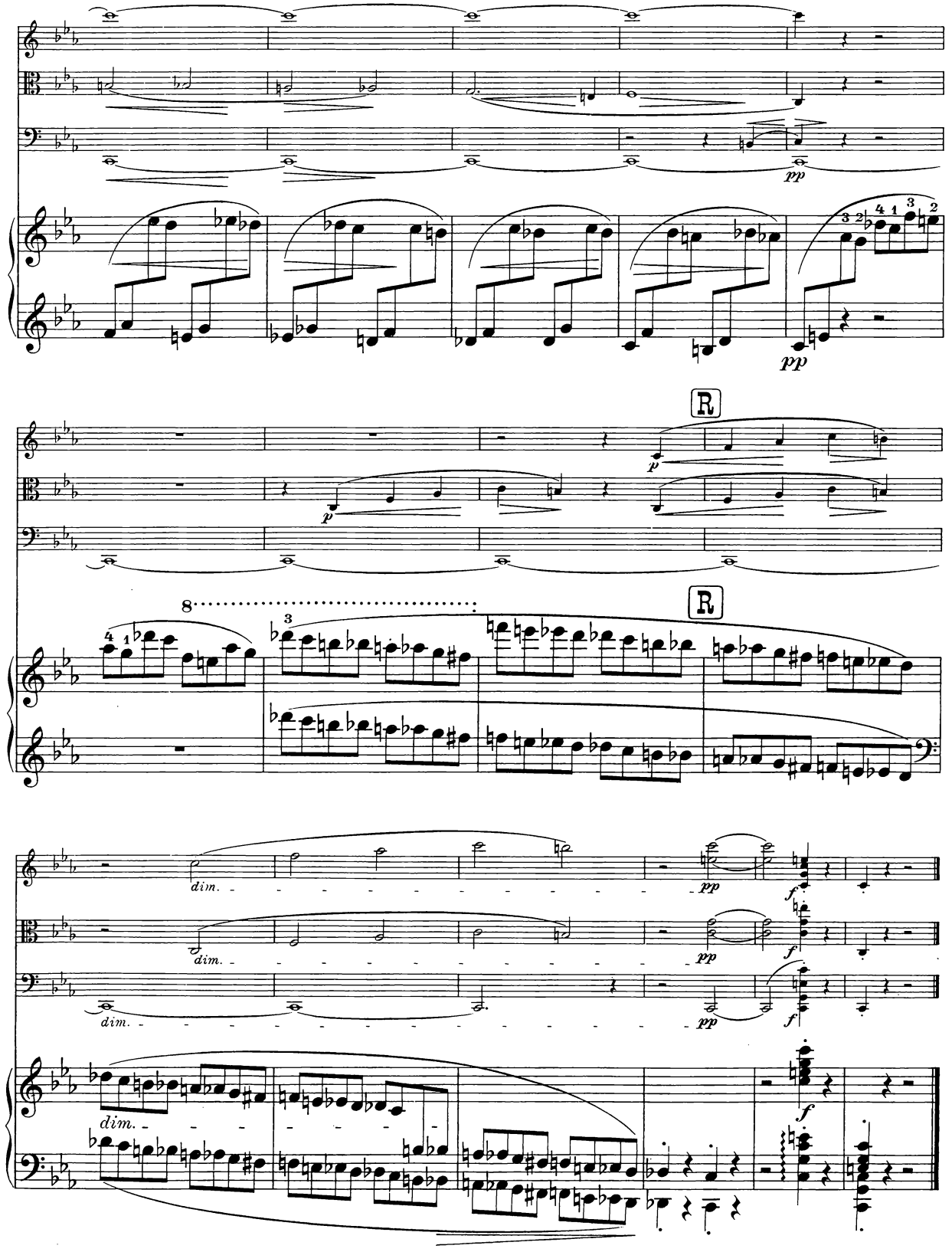

Stich und Druck von Breitkopf & Härtel, Leipzig.