

KONZERT in C

Joseph Haydn (1732-1809)

Moderato

Hoboken VIIIb: 1

Violoncello
e Basso

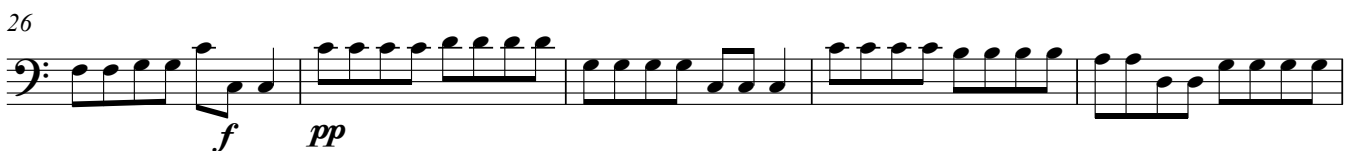

Vc.

Cb.

64

69

74

79

84

89

94

99

104

110

115

120

125

130

134

1 Adagio

10

20

30

39

48

57

67

77

87

96

105

111

1 Allegro molto

5

10

15

20

25

30

35

40

45

51

57

62

67

72

77

82

87

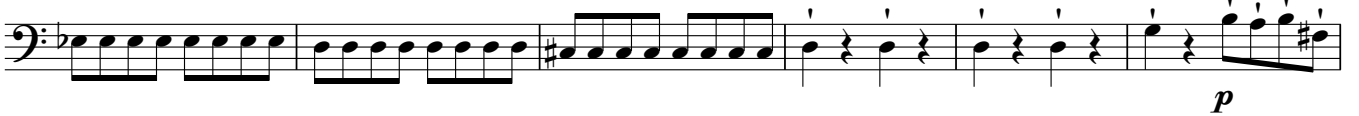

93

98

103

108

113

118

123

128

133

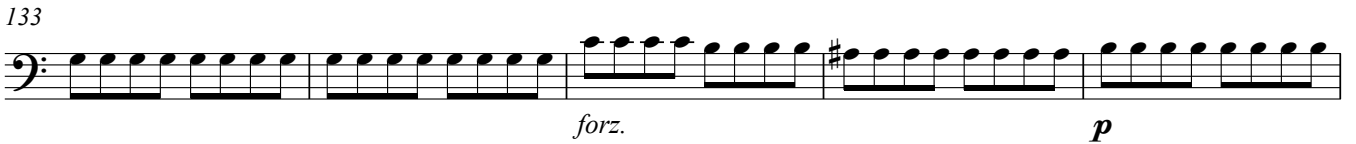

forz. *p*

138

143

pp

148

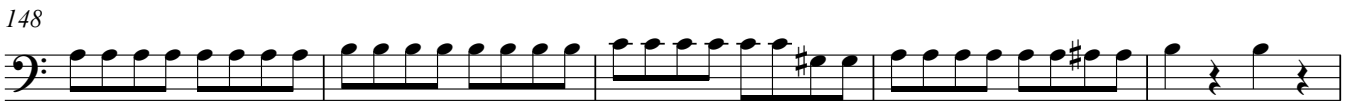

153

f

158

rinf. *forz.*

163

forz.

168

173

p

178

184

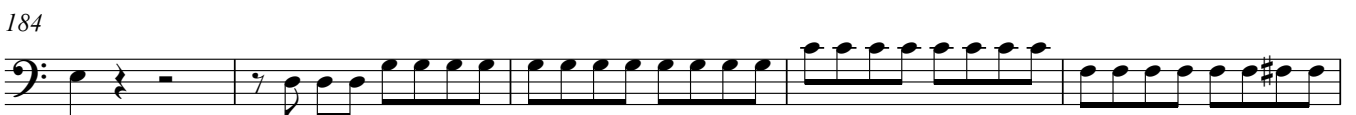

189

194

199

204

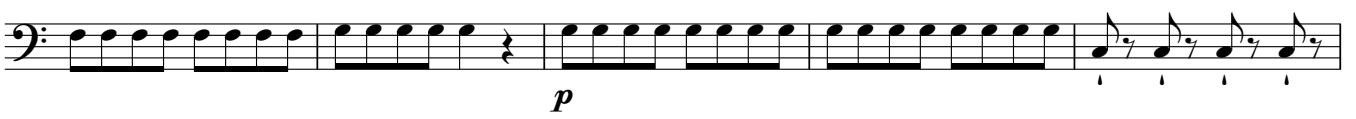

209

214

219

224

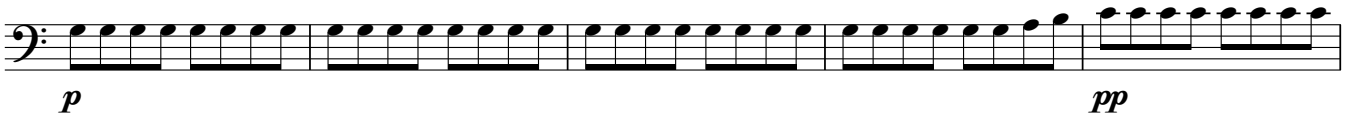

229

234

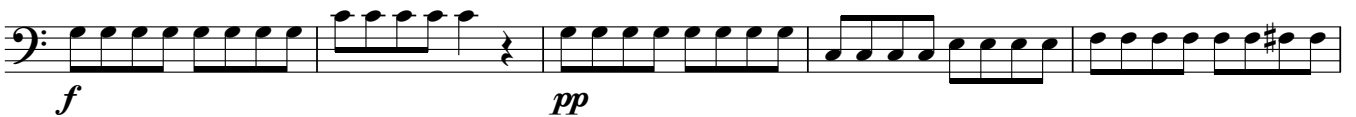

239

245

249

