

# KONZERT in C

Joseph Haydn

Hoboken VIIIb: 1

Moderato

Violin I

5

8

12

*p* *f*

16

20

23

*f* *p*

28

33

*pp*

37

41

*pp*

46

50

*f*

3 3

53 *p* *f*

57 *p* *tr*

61

66

71

77 *pp*

81

86 *pianiss.* *f* 6

91 6 6 6 6

94 *tr* *tr* *tr* *tr* *tr* *tr* *p*

98

103

109

115

119

*pp*

123

*pp*

127

*f*

131

134

1 *Adagio*

*piano*

6

*cresc.*

*f*

*crescendo*

*fortiss.*

13

*p*

20

29

*p*

38

*f*

47

*p*

*f*

53

*p*

60

*p*

70

*forz. p* *forz. p*

80

*pp* *p*

90

*f*

98

*p*

108

*cresc.* *f*

113

*tr*

1 Allegro molto

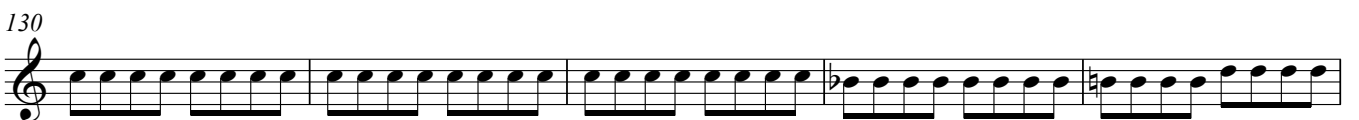
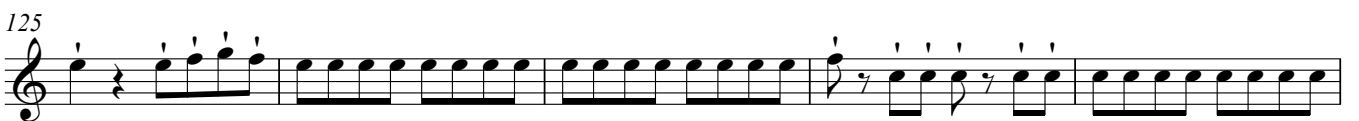

135 *forz.* *p*

140

145 *pp*

153 *f*

158 *rinf.* *forz.*

163 *forz.*

167

171 *p*

176

182

188

193

198

