

Violoncello

Joseph Haydn

Concierto en Do  
para violoncello y orquesta

URTEXT

Basado en  
Gestamausgabe Joseph Haydn Werke  
Joseph Haydn-Institut- Köln- Reihe III Band II  
G. Henle Verlag – München – 1981  
v. 1.0

# Concerto Violoncello Solo

Joseph Haydn

Moderato

Measures 1-4: Bass clef, common time signature. The first measure begins with a whole rest followed by a quarter rest, then a quarter note. The melody continues with eighth and quarter notes, ending with a quarter note.

Measures 5-10: Bass clef, common time signature. Measures 5-6 feature a key signature change to one sharp (F#). The music consists of a steady eighth-note accompaniment with a melodic line in the upper voice.

Measures 11-18: Bass clef, common time signature. Measure 11 has a whole rest. Measures 12-13 include dynamic markings *p* and *f*. The music features a mix of eighth and quarter notes.

Measures 19-23: Bass clef, common time signature. Measure 19 has a whole rest. Measure 20 is marked "Solo". The music includes sixteenth-note passages and rests.

Measures 24-27: Bass clef, common time signature. The music features a dense texture with sixteenth-note runs and chords.

Measures 28-31: Bass clef, 3/8 time signature. Measure 28 includes a trill (*tr*) over a quarter note. The music consists of eighth-note patterns.

Measures 32-34: Bass clef, 3/8 time signature. The music features a continuous eighth-note accompaniment with a melodic line.

Measures 35-38: Bass clef, 3/8 time signature. The music features a melodic line with eighth notes and quarter notes.

Measures 39-41: Treble clef, 3/8 time signature. Measure 39 includes a trill (*tr*) over a quarter note. The music consists of eighth-note patterns.

Measures 42-44: Treble clef, 3/8 time signature. The music features a melodic line with eighth notes and quarter notes.

Measures 45-47: Bass clef, 3/8 time signature. Measure 45 includes a trill (*tr*) over a quarter note. The music features eighth-note patterns.

Measures 48-51: Bass clef, common time signature. Measure 48 is marked "Tutti" and *f*. The music features a melodic line with eighth notes and quarter notes.

54 

Solo  
59 

63 

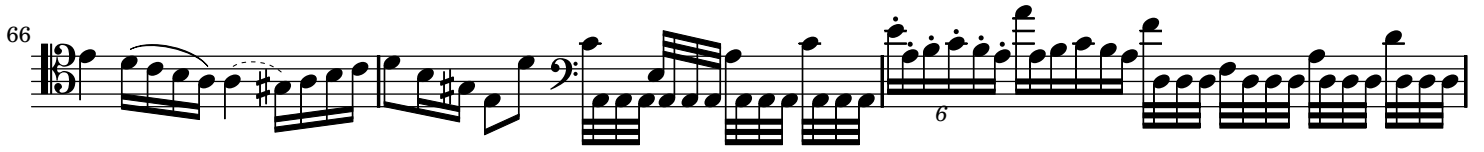
66 

69 

71 

73 

75 

77 

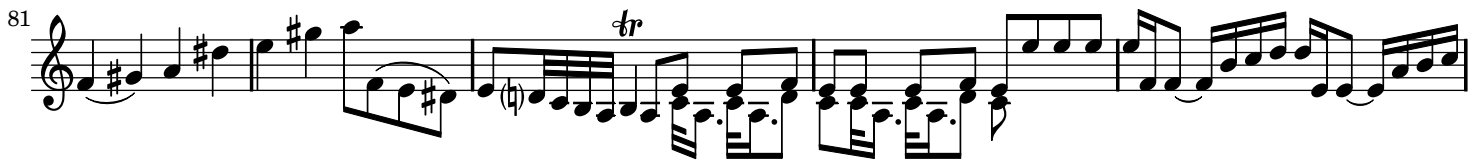
81 

86 

89 

Solo

95

100

104

107

109

112

114

118

122

125

130

## Adagio

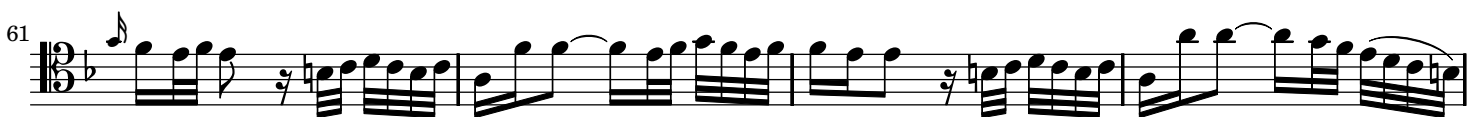
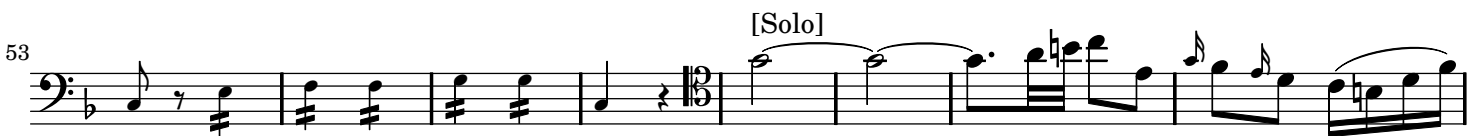
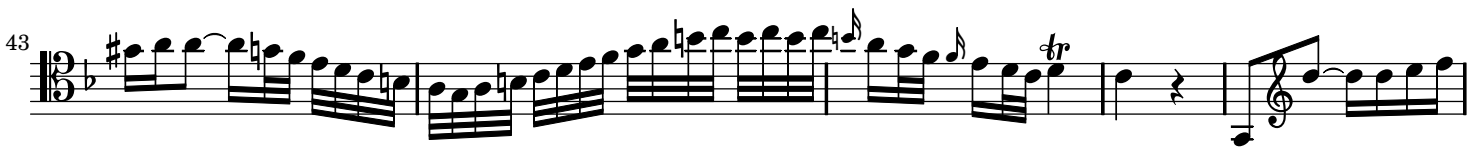

65

69

73

77

82

87

93

97

102

107

111

## Finale. Allegro molto

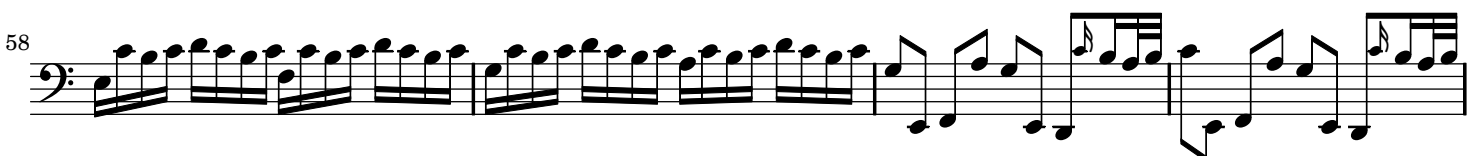
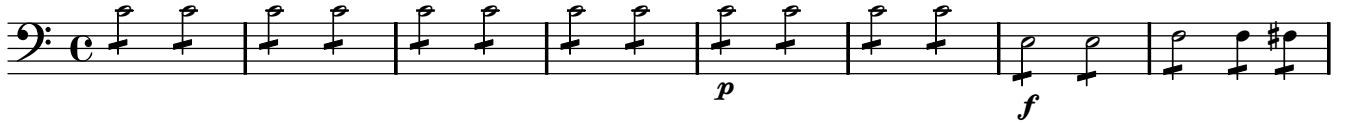

62

67

72

77

81

88

92

96

101

[Solo]

107

112

117

121

124

127

130

133

135

138

142

146

151

155

*f* *(rin)f.* *f(orz).*

162

*f(orz).*

170

Solo

177

182

186

191

195

199
